ALLEN COUNTY PUBLIC LIBRARY
3 1833 07473 9605

GC
978.102
SA3SHT,
1936

Best wishes
to your always
Mary Marshall

Good Luck
and Happiness,

Ernest

Lady
Stewart

the Trail . . . .

Assemblies . . . assignments . . . activity-ticket announce-

ments . . . basketball band practice . . . bells . . clubs

. . . chorus . . . collateral reading . . . debate . . . exams . . .

excuses . . failures . . . French . . . foods grade cards . .

G. R. . . . girls . honor roll . . . Il Trovatore . . . ink . .

juniors . . . Kodak Club . . . lockers . . . laboratory Na-

tional Honor Society . . . High School News . . . orchestra

. . office (girl) . . . prom . . parade . . quintet . . quiz . . . Ri-

fle Club . . . study hall pests . . . scholarship . . . senior break-

fast . . . teachers . . . tardy slips . . . tests . . Trail staff . . .

vacation . . .

. . . . 1936

the TRAIL 1936

"It's all here," said the staff. "All you have to do is to open the book now or years from now, and you'll find it just as you left it."

And the obliging editors opened the book, so that those who wanted to see caught glimpses of a life they knew and loved in a place called Salina High School. "Classmates, the faculty, the social corridor, the library with its miles of collaterals, activities in action, and the Maroons all suited and ready to go," they enumerated; and added as they closed the book, "the true story of the class of 1936."

THE STAFF

FACULTY SPONSORS

MISS KATHERINE A. GEMMILL – Contents
JOHN R. GROTH – Advertising
CHARLES D. WINDERS—Printing

The Maroons at Work

LINCOLN ASSEMBLY

TROPHY CASE AT WASHINGTON

Commencement Program

June Fourth

Superintendent W. S. Heusner, Presiding

Prelude, "Adagio Pathetique" . . . . . Godard

Salina High School Orchestra

C. F. Lebow, Director

Invocation . . . . . Reverend R. V. Kearns

"O Bone Jesu" . . . . . Palestrina

"Alleluia! Christ Is Risen" . . . . . Kopolyoff

Salina High School A Capella Chorus

Paul Thornton, Director

Class Address . . . . . Bishop James Wise

Excerpt From The Suite "St. Agnes Eve" . . . . S. Coleridge-Taylor

"The Ancient Beadsman Heard The Prelude Soft"

Porphyro: "Now Tell Me Where Is Madeline"

Salina High School Orchestra

C. F. Lebow, Director

Presentation of The Class of 1936 . . Superintendent W. S Heusner

Presentation of Diplomas . . F. S. Dyar, President of Board of Education

Benediction . . . . . Dean H. B. Vinnedge

Class Sermon

May Thirty-first

Superintendent W. S. Heusner, Presiding

Prelude, "Adagio from Sonata Pathetique" . . . . Beethoven

Salina High School Orchestra

C. F. Lebow, Director

Invocation . . . . . Reverend B. R. Lantz

Hymn, "Faith of Our Fathers"

Responsive Reading . . . . . Reverend J. E. Liljedahl

"Cherubim Song" . . . . . Tchaikovsky

Salina High School A Capella Chorus

Paul Thornton, Director

Scripture Reading . . . . . Reverend L. A. Brumbaugh

Class Sermon . . . . . Reverend L. F. Arend

Hymn, "Sun of My Soul"

Benediction . . . . . Reverend G. H. Zentz

National Honor Society of 1936

Virginia Banker
Donald Bassett
Melba Buxton
Wallis Campbell
Mildred Clements
Margaret Mae Crawford
Louis Davis
Everton Doom
Geraldine Gottberg

Frances Griffith
Nick Hoffman
Marion Klema
Leone Lentz
Ruth Linck
Allan Livers
Harrison Long
Louis Lund
Peggy McCarty

Anna Marie Miller
Wilberta Montgomery
Doris Nelson
Mary Pafford
Esther Reed
Kathryn Reynolds
Keith Schuerman
Robert Sullivan
Laura Lee Waring

NATIONAL SCHOLASTIC HONOR SOCIETY GROUP

National Junior Honor Society of 1936

Dean Adkinson
Virginia Boys
Conrad Curtis
Fred Eberhardt
Lois Flamme
Robert Kubitschek
Betty Laubengayer
Ralph McClain

Roy Mitchell
Marcia Molby
Cleo Nissen
Marguerite Pfalzgarf
Albert Reed
Mary Simmons
Joyce Standiferd
James Surface

Jewell Traylor
Dorothy Ulander
Ruth Veach
Elaine Watkins
Mary Helen Wilson
Bob Woodward
Margaret Wyatt
Glora Young

Lester Ebert

Scenes of High School Life at Washington

State Scholarship Contestants of 1936

ENGLISH I.
Mary Belle Long
Patricia Snedeker
Naneen Hiller

ENGLISH II.
Mary Helen Wilson
Warren Doom
Marcia Molby

ENGLISH III.
Florence Ripley
Enid Schuerman
Berneita Bagley

ENGLISH IV.
Wilberta Montgomery
Peggy McCarty

LITERATURE
Jeanne Cloud
Beryl Daily
Everton Doom
Margaret Mae Crawford

ALGEBRA I.
Donald Johnson
DeWayne Woertendyke
Billie Lea Stewart

ALGEBRA III.
Ernest Sunderland

PLANE GEOMETRY
Dorothy Ulander
Dean Adkinson
Conrad Curtis

SOLID GEOMETRY
Ernert Reed
Florence Ripley
Harold Niquette

BIOLOGY
Lee Underhill
Albert Reed

CHEMISTRY
Joyce Ganssle
Eugene McKinney
Harrison Long

PHYSICS
Ernest Klema
Louis Lund
Donald Bassett

AMERICAN HISTORY
Wallis Campbell
Mary Pafford
Marcia Norris

CONSTITUTION
Melba Buxton
Harold Niquette
Everton Doom

MOD. AND EUR. HISTORY
Robert Kubitschek
Joyce Standiferd
Jewell Traylor

WORLD HISTORY
Fred Eberhart
Bill Bishop
Marguerite Pgalzgraf

PSYCHOLOGY
Diana Estes
Fern Kilgore
Mildred McCluggage

SOCIOLOGY
Earl Deeble
Roberta Lear
Keith Rivir

INTERNATIONAL PROBLEMS
Keith Schuerman
Eugene McMickell
Romaine Swedenburg

CURRENT HISTORY
Laura Lee Waring
Patty Woodward
Judson Hart

ECONOMICS
Louis Davis
Effie Dutcher
Lavere Swedenburg

FRENCH I.
Ruth Linck
Elinore O'Neal

FRENCH II.
Marian Hollen
Anna Marie Miller
Robert Sullivan

GERMAN I.
Joyce Ganssle
Betty Lee Carson
Richard Shelton

LATIN I
Mary Cheney
Margaret Mary Reed

LATIN II
Marcia Molby
Ruth Veach
Roy Mitchell

CICERO
Ernest Reed
Donald Bassett
Ernest Kelma

SPELLING III
Mary Jean Miller
Wanda Reh

SPELLING IV
Jeanne Cloud
Leone Lentz
Eethyle Crossley

BOOKKEEPING
John Q Royce
Lucille Lander
Mildred Nothern

COMMERCIAL LAW
Leroy Fink
Wallis Campbell
Loren Hallam

FOODS
Della Mae Carney
Alice Crow
Elizebeth Price

CLOTHING
Helen Leonard
Ruby Dow
Frances Humes

ENGLISH TEAM
Naneen Hiller
Mary Helen Wilson
Florence Ripley
Wilberta Montgomery

RELAY TEAM
Wilbert Meyers
Fred Eberhardt
Ernest Klema
Laura Lee Waring

SPELLING TEAM
Mary Jean Miller
Wanda Reh
Jeanne Cloud
Eethyle Crossley

Senior Scholarship
Louis Davis
Donald Bassett
Marion Klema
Keith Schuerman
Laura Lee Waring

(Turn to page 68 for Junior High Scholarship Contestants)

WASHINGTON STUDENT OFFICERS

High school officers are student leaders chosen by the students themselves in the annual school election in October. Petitions determine the qualified candidates and electioneering and assembly speeches give reality to high school politics, but on election day the students make their choice.

President of the student council at Washington this year was Robert Sullivan, a senior ,who presided at student programs and at special assemblies. He was the promoter of Maroon Day, an all day rally with a lively pep parade down Sante Fe, which helped to brace the team for the Thanksgiving game.

Senior class officers have had no great problem this year other than that of selecting and financing a fitting memorial for the halls of Washington to assure future high school students that the class of 1936 passed this way on its educational trek.

Junior officers assumed the usual social responsibility of entertaining the seniors; consequently much of their energy and their talent was devoted to money-making schemes, collecting class assessments, planning decorations, and choosing eats for the Junior-Senior banquet of May 8.

LINCOLN STUDENT OFFICERS AND STUDENT COUNCIL

ROOSEVELT STUDENT OFFICERS

Lincoln Student Council this year with Grover Cobb as president sponsored a number of building projects. The Christmas decoration of Lincoln classrooms with its contest feature and the School-Progress assembly program were two of their successful undertakings. They served as ushers at the regular P T. A. meetings.

Sophmore and freshman class officers, besides carrying out their duties as class officials, had a part with the faculty committee in planning their respective weekly assembly programs. One of the class officers also presided at such assemblies and represented the class in this part of the program.

Roosevelt Student Council was a representive junior high school group with Robert Garrison of the eighth grade, president. The February hobby exhibit, spring declamation and music contests were major projects of the Roosevelt council. It also carried on the corridor poster publicity for scholarship and school spirit and sponsored and assisted the traffic committee in directing and limiting Roosevelt corridor speed during the rush hours of school.

Class officers cooperated with the student council and the faculty sponsors to make Roosevelt a successful unit in the tri-building high school group.

IN THE ASSISTANT PRINCIPAL'S OFFICE AT WASHINGTON

Scenes from the High School Laboratories

The Maroons at Play

HIGH SCHOOL BAND

HIGH SCHOOL ORCHESTRA

Ficken; Doom; Marietta; Crowthers; Wachtel; Boughton; Densford; Buxton; Reed; Waring; Griffith; Woodward; Norris; McCarty; Richards; Carter; Muir; Pickerill; Gibbons; Miss Carpenter; Clark; Moore; Patrick; Brodine; Royce; Hoffman; Bangs.

THE NEWS STAFF

The News Staff furnished news for Salina High with speed and accuracy. With the aid of the printing classes they published thirty issues of the "Salina High News" this year.

Eight delegates from the class attended a journalism conference at Lawrence. An outstanding activity of the class was the newspaper exhibit and tea held in the staff-room during Educational Week.

Journalism students gained a better and a clearer understanding of the news as published in the daily papers and the experience in carrying out special kinds of news service, such as interviews, human interest stories, and features.

The 1936 Trail makers were fifteen representative seniors who spent their activity periods planning and building the Trail. Anna Marie Miller, assisted by Wilberta Montgomery and LeRoy Fink, were the editors, Fink giving most of his time to the advertising section of the book. Doris Nelson acted as the able copy manager; Laura Lee Waring sponsored the snapshot pages. The features were contributed by Margaret Mae Crawford. Junior Boughton wrote the sport stories. Every member of the staff made contributions both of copy and of service that had a definite part in building this Trial.

THE TRAIL STAFF

Keith Schuerman
Everton Doom
Leroy Fink
Junior Boughton
Frances Griffith
Margaret Mae Crawford
Doris Nelson
Mary Pafford
Wilberta Montgomery
Marian Hollen
Laura Lee Waring
Mildred Clements
Anna Marie Miller
June Dahlberg
Roberta Lear

Haynes; Mapes; Muir; Ahlstedt; Oborg; Johnson; Robinson; Weis; Bagley; Hederstedt; Writer; Barnes; Gottberg; Kelley; Price; Plamann; Jukes; Hughes; Kuhl; Beach; Pickerill; Craig; Barnett

COMMERCIAL CLUB

How to get a job and draw a pay check gave the commercial club members a real problem for their Thursday meetings. Sometimes the business world's requirements for success were made clear in a short act with a big-business background, an exacting boss, and a commercial club member presenting good and bad office taste among moderns. Student report and guest speakers varied the programs, which were designed to present and to impress upon the club members the trifles that make perfection and success in the business world.

ELLEN H. RICHARDS CLUB

The Ellen H. Richards Club with a membership of 125 girls enrolled in the food department had a good reputation at S.H.S. for lively programs and good eats. The annual Christmas dinner of the club was the midwinter social event of the school. The D. S. cottage was the setting for a number of club events, one of which was the November tea given to the faculty and former club members. All of the organization were sponsored by Miss Anna Lora Miller, D. S. teacher at Washington.

Idalia Palmer
Rosaline Cox
Fena Marie Johnson
Phyllis Young
Fern Kilgore
Amy Richmond
Izetta Benham
Elizabeth Price
Kenneth Ritgers
Alice Crow
Terrissa Wilbur
Dorothy Shaw
Malena Warholm
Anna Lora Miller

GIRLS' GLEE CLUB

GIRLS' SEXTETTE

Josephine Andrews
Margaret Carter
La Vera Swedenburg
Erleen Lindeman
Betty Lee Carson
Frances Griffith

SOLOISTS

Virginia Gutsch
Frances Griffith

The glee clubs were the chorus groups of the senior high school that furnished music for both school and community affairs. Combined, they formed the a capella choir. Any day during the fourth hour one had only to step into the new music room on the ground floor at Washington Building to see Mr. Thornton swing his baton and to hear these music-makers in action.

A high point in the glee clubs' experience this year was their appearance as the chorus of "Il Trovatore," put on by the Festival Opera Company of Chicago, at Memorial Hall, February 20.

During Music Week they sang two numbers on high-school night and appeared again on the commencement program in June. They were also contestants in the Central Kansas League festival, where their especially fine tone qualities gave them high ratings. Other scoring entrants in the C.K.L. festival were the girls' sextette, the boys' quartette, and the soloist, both boys and girls.

BOYS' GLEE CLUB

BOYS' QUARTETTE

Milton Allen
Kendall Baker
Stewart Peck
Wallis Campbell

SOLOISTS

Milton Allen
Bill Shedden

Betty Lee Carson
Laura Lee Waring
John I. Young
Florence Ripley
Margaret Miller
Betty Jane Richards
Frances Houck
Melba Buxton
Josephine Bangs
Ted Woodward
Allan Livers
Nick Hoffman
Keith Schuerman
Everton Doom
William Wachtel
Walter Needles
Robert Sullivan

DEBATE CLUB

Sixteen energetic Washington students, that could be neither icebound nor snowbound during the forsenic season of January and February, made up the debate club. Though they won no outstanding victories, they were enthusiastic entrants at Topeka, Abilene, Emporia, and the Central Kansas League tournaments, losing in the league encounter the championship to Ellsworth by a close decision They made numerous trips to neighboring towns in zero weather, and when the season was over, still not being talked out, they coached Lincoln students for a building tournament.

KODAK CLUB

A kodak, interest in photography, and twenty-five cent dues were all that was necessary to belong to the Kodak Club. But once a member, one had the use of a dark room, a printing box, and an enlarging machine which was a decided advantage to the amateur photographer. Regular meetings were held every two weeks at which members learned to develop, to print, and to use the enlarging machine. An occasional talk by a Salina photographer gave the amateurs both information and inspiration. Qualifications for membership the second semester was a picture taken, developed, and printed by the applicant. The club had forty-six second-semester members.

Applebee; Betson; Bishop; Brizendine; Craig; DeWar; DeWitt; Doom; Ganssle; Gibbon; Houck; Hepperly; Hoffman; Hollen; Kline; Lantz; Gibbs; Mapes; Marietta; Mc Arthur; McDonald; Moore; McKim; Oberer; Pafford; Patrick; Reed; Reynolds; Ripley; Smith; Schuerman; Waring; Whelan; York; Ziegler

Margaret Mae Crawford
Patty Woodwaad
Esther Reed
Wilberta Montgomery
Geraldine Gottberg
Marian Klema
Doris Nelson
Erleen Lindeman
Maxine Oberg
Anna Marie Miller
Katharyn Reynolds
Leone Lentz
Melba Buxton
La Vera Swedenberg
Ruth Linck

WASHINGTON GIRL RESERVES CABINET

A mixer foi all senior high school girls set the Washington Girl Reserves in motion early in the school year and made the first splash of color on the 1936 G. R. Tapestry. A membership drive added 146 Washington girls who were interested in finding and giving the best. Fun, friendliness, and helpfulness were woven into all the activities of the club. Programs were varied and interesting. Candy sales did wonders for the finances of the service committee. A Christmas tea for mothers, near the holiday times, was a successful undertaking of the social committee, which also planned and carried out the May installation banquet.

The peak of the Washington Hi-y organization activities last year, according to its president, was the electrical demonstration by the Midwest assemblies which added knowledge to the students and money to the treasury. The club grew during the year in the quality of its programs and in the ideals of the organization. This spirit was best manifested at the Monday cabinate meetings. Garvin Van Meter, Allen Livers, and Ernest Klema arranged a series of programs that was interesting and profitable. Keith Schuerman, '36, was president of the Washington Hi-Y.

WASHINGTON HI-Y CABINET

Robert Marietta
Stewart Peck
Keith Schuerman
Earl Padfield
Nick Hoffman
Charles D. Winders
Ernest Klema
Robert Sullivan
Carl Brodine
E. G. Barber
Garvin Van Matre
Allan Livers

Helen Marts
Mary Donna Carson
Mary Cheney
Margaret Mary Reed
Mary Lovene Price
Wanda Dewhirst
Joyce Staniford
Betty Crawford
Mary Ellen Shaver
Lois Flamme
Betty Hallam
Marguerite Pfalzgrapf
Mary Helen Wilson
Jewell Traylor
Virginia Gutsch
Ruth Veach
Mary Belle Long

LINCOLN GIRL RESERVES CABINET

Lincoln Girl Reserves met each Wednesday, held their monthly cabinet meetings the first of each month, and hiked regularly on the third Thursday.

Their most interesting service projects were conducting the Red Cross election in February and acting as waitresses at the special Y. W. dinners. Providing for a family's needs at Thanksgiving and at Christmas and making scrapbooks for children's hospital wards were other definite service contributions of the Lincoln Club. Social events were a Christmas party for girls, a Dad and Daughter dinner in the spring, at which the new cabinet was installed, and a special mothers' meeting during Educational Week.

Discussion of such live subjects as Olympic sports, World Peace problems, and vocations for boys and men, varied by a series of Bible studies led by the Reverend Mr. Arend of the University Methodist Church, made up the regular weekly study-program of the Lincoln Hi-Y. On special occasions invited speakers gave the club a talk on some subject of current interest. The organization, open to any boy in Lincoln Building, had a membership of forty-three. Jim Surface, a sophmore, was the president of the Lincoln Hi-Y.

LINCOLN HI-Y CABINET

David Robb
Bob Woodward
Fred Eberhardt
Jim Surface
Jason Yordy
Grover Cobb
Andrew Allbee
Benny Park
John Lynch

Frances Lindblom

Mary Louise Olson

Mary Elizabeth Eckelman

Valine Roberts

Jean Hoffman

Marjorie Nelson

Betty Jean Stevens

Betty Marie. Felt

ROOSEVELT GIRL RESERVES CABINET

Roosevelt Girl Reserves were organized into two groups, each carrying out a social and a service program somewhat similar. The hike to Riverside and a Columbus Day Voyage were the first of a series of good times that reached a climax in the Mothers' and Daughters' Tea in April. The social service of the clubs centered around its Thanksgiving and its Christmas gifts of food and clothing. Members collected childrens' magazines for the Americanization Center and made scrapbooks and planted bulbs for hospital gifts.

Responsibility was the idea behind the weekly meetings of the Roosevelt Junior Hi-Y clubs; consequently every boy was given a chance to assume and carry out some definite part of the club's work. The responsibilities included planning and securing programs for the weekly meetings, taking part in some phase of the program, acting as hosts and guides to visitors, and performing various other duties as they presented themselves in the school's activities. Training in Christian leadership was the chief aim of the Roosevelt clubs.

ROOSEVELT HI-Y CABINET

Bob Jackson

Bob Garrison

Tylon Shuerman

Metz Wright

John Snedeker

Charles Eberhardt

Is a swell guy
in my English class
Your Pal
Bob

Athletics

Final C. K. L. Fooball Standing

TEAM	WON	LOST	PCT.
Abilene	6	0	1.000
Lindsborg	5	1	.833
Chapman	3	3	.500
Herington	2	3	.400
McPherson	2	4	.333
Salina	2	4	.333
Ellsworth	0	5	.000

Final C. K. L. Basketball Standing

TEAM	WON	LOST	PCT.
Lindsborg	12	0	1.000
Abilene	9	3	750
McPherson	8	4	.667
Chapman	6	6	.500
Salina	4	8	.333
Herington	3	9	.250
Ellsworth	0	12	.000

C.K.L. Track Meet Results

TEAM	POINTS
Chapman	58½
Salina	52
Herington	28⅔
Ellsworth	20½
McPherson	14
Abilene	2⅓

Results Of C. K. L. Golf

TEAM	SCORE
Lindsborg	75-81—156
Salina	75-83—158
Ellsworth	84-84—168
Abilene	88-86—174
Chapman	94 82—177
Herington	83-108—191
McPherson	89-116—205

C. K L. Tennis Results

TEAM	PLACE
Lindsborg	First
Salina	Second
McPherson	Third
Abilene, Chapman	Tie for Fourth
Ellsworth	Sixth

Tennis— Klema; Long; Pringle; W. Campbell; Schuerman; B. Campbell; Brodine
Golf— Johnson; Price; Currier; Royce; Hollenback

ABOVE, LEFT TO RIGHT

TOP ROW - Harold Niquette; Leonard Friedsen; Glen Van Cleef; Richard Nethaway.
BOTTOM ROW—Harvey Mc Arthur; Rex Twibell; Alfred Hargrave; Harold Kohman.

BELOW, LEFT TO RIGHT

TOP ROW—Earl Padfield; Clifford Wilbur; Garvin Van Matre; Clifford Wolfson; Junior Purdy.
BOTTOM ROW—Rolland Nelson, Mgr.; John Crowther; Everett Jukes; Bill Shedden; Bill Brown.

"A" AND "B" TEAMS

FOOTBALL

JUNIOR FURDY, Halfback, Senior

Coming from Topeka in his junior year, Purdy earned two letters by his running, passing and kicking. He called signals and did a good job piloting the team.

BILL SHEDDON, Halfback, Senior

Bill's speed was shown in every game when he carried the ball on reverse plays and ran interference. This was Bill's first year on the team.

EVERETT JUKES, Fullback, Senior

Jukes battered the opponents' line every game and consistently gained ground. He lettered when a a sophomore but was unable to play in his junior year.

BILL BROWN, Fullback, Junior

Bill was very accurate in finding the holes in the opponents' line and was a good defensive player.

JOHN CROWTHER, Quarterback, Senior

John played the blocking back position and was always in the game playing his hardest until the last gun went off.

RICHARD NETHAWAY, Halfback, Senior

Dick did not see as much service as some of the other backfield candidates, but gave his best in regular games or in practice.

CLIFFORD WOLFSON, End, Senior

Although light for a wing man, Cliff was charged with enthusiasm and the desire to win. He was a good pass receiver and always down fast under punts.

CLIFFORD WILBUR, End, Junior

Tib was hard to block out and was always fighting his hardest, winner or loser. He was the best forward-pass receiver on the team.

ROLLAND NELSON, Manager, Sophomore

Rolly, who served as manager, was both efficient and dependable. His optimistic view of football events helped to keep up the morale of the team.

HAROLD KOHMAN, Tackle, Senior

Kohman was a stone wall on defense and could pile through the opponents' line on offensive play. Harold could always be counted on to fill a line gap.

ELTON LARUE, Tackle, Senior

Elt did not see as much regular service as some other lineman but could be relied on to play his hardest no matter what the score.

LEONARD FRIEDSEN, Guard, Junior

Leonard's speed and weight made him a great interference runner. He had no mean ability to knife through the opponents' forward wall on defensive play.

GLENN VAN CLEEF, Guard, Junior

Van Cleef was a hard tackler, active and aggressive, and always was in the game giving his best.

HARVEY MCARTHUR, Guard, Senior

McArthur pierced through the opponents' line on the defense and was practically immovable on offensive play. He was often through the line to spill the ball carrier before he got well in action.

(continued on next page)

HAROLD NIQUETTE, Center, Junior

Although not very heavy for the pivot post, Niquette passed the ball back smoothly and was a consistent defense man.

ALFRED HARGRAVE, Guard and Center, Sophomore

Al started the season and played in the first few games at guard but later played as a reserve center.

GARVIN VAN MATRE, Halfback, Junior

With a speed that made him hard to catch once he broke away, Van Matre gained yards consistently and should be a mainstay in the team next year.

EARL PADFIELD, Guard, Junior

Earl was a constant fighter and a hard man to block out of a play. Earl did not see regular service this year, but should be a first-string man next year.

National Athletic Honor Society

Vance Archer
Brent Campbell
Wallis Campbell
Chris Eberhardt
Leonard Friedson
Alfred Hargrave
Phil Johnson
Robert Kauffman
Harold Niquette
Earl Padfield
Leroy Price
Bill Reed
John Q. Royce
Garvin Van Metre

BASKETBALL LETTERMEN

"A" AND "B" TEAMS

BASKETBALL

JACK CLARK, Senior, Guard.

Dependable and with a never-give-up spirit, Jack played for all he was worth in the games. He followed his man doggedly on defense and sank many high arching swishers from his guard berth.

JOHN CROWTHER, Senior, Forward

John did not see service in every game, but his coolheadedness made him a very valuable asset to the team. He was consistent and a good ball hustler.

ARTHUR HALE, Senior, Center

"Dude" used his height to the greatest advantage and did his best work under the basket. Although not experienced at the pivot post at the first of the year, "Dude" developed into a steady untiring player.

ALFRED HARGRAVE, Sophomore, Guard

Al played a fine type of basketball this season. He is a good passer and should have two very successful years to come.

BOB KAUFFMAN, Senior, Forward

Swarming all over the opponents and fast on the break, Bob proved to be one of the main spokes in the Maroon wheel. He dribbled with the precision of a clock and passed well. Bob moved here from McPherson early in the school year.

BOB PRINGLE, Junior, Forward

Bob saw in and out service most of the season. Whether on the court or on the bench, he was always eager for victory.

RALPH STOLZ, Junior, Guard

When Stolz got a hot streak, he usually scored from anywhere on the floor. He was also a good defensive player.

BILL QUINLEY, Sophomore, Forward

Size did not hamper Bill any as far as basketball was concerned. Full of scrap and fighting spirit, Bill was always in on rebounds and ready for a setup. Because he was transferred from Sacred Heart, Bill was unable to play the first semester.

WILFORD MCCABE, Senior, Guard

McCabe was one of the most accurate passers on the team and the coolest when the score was close. He saw action in nearly every game although handicapped by an ankle injury.

JUNIOR PURDY, Senior, Forward

With an excellent eye for the basket, Junior was number one in scoring honors. His play was regular and steady.

PAUL PENNOCK, Manager

Paul kept all the equipment of the team in tiptop shape and cheered for the team from the bench.

HIGH SCHOOL TRACK SQUAD

Top Row— Coach Uhrlaub, R. Walker, Magathan, Hargrave, Padfield, C. Eberhart, McCarty, Hall, Hale, Reed, Archer, Gebhardt, J. Walker, Stolz, Ferm

Second Row— Farmer, Hart, Yordy, Ashton, Gordon, Ringle, Banker, Layman, Wolfson, Van Matre, Bowles, Eagle, Baumgartner

Bottom Row— Klein, Creason, Brady, Dalrymple, Stell, Zahn, Park, F. Eberhardt, King, White, Roscoe, Meadows, Davis, Sites

Clippings from The Salina Journal

Salina won "going way" in all of the relays. In the 880-yard event it was Ringle, Layman, Eberhardt, and VanMartre, the Salina quartet taking the lead in the first leg and adding to it every time they passed the baton.

The medley quartet— Wolfson, Meadows and Ringle, virtually broke even with Chapman through the first three legs, but John Walker got the baton from Ringle two strides ahead of the Irish half-miler and soon opened a gap that never was closed. In the strech the Chapman half-miler loafed, thinking he was alone, and was nipped by Herington's closing rush.

In the mile it was Wolfson, Reed Banker and Eberhardt. The Maroons were first to change batons at ever station, Banker and Eberhardt opening the gap to the proverbial mile as they beat Herington home. Herington, incidentally, ran second in all of the relays

The pole vault was taken by Bob Gordon of the Maroons at 10 feet 6 inches. Charles Bowles, another Maroon, captured the broad jump, with Singleton second. Joe Haslouer of the Irish got off a winning javelin throw on his last trial to beat Baer who appeared headed for three first places.

Garvin Van Matre succeeded himself a sprint champion of the conference by winning both the century and furlong sprints with Bill Singleton of Herington running second in each.

Afterwards

To Washington, my Alma Mater,
Do I pledge this bit of verse,
Ever mindful of her memory
Now for better or for worse.

As I stand beside the waters
Of a far and distant sea,
I recall my high school teachers.
Kindly may they think of me.

Ever wondering if the building
Has survived the years gone by,
Pondering on these thoughts of schooldays,
For dear old Washington I sigh.

May I wander to those doorways,
Back again to scenes of yore,
Hear the bells sound through the hallways,
Where my classmates pass no more.

Lone, and weary, do I stand there
Deafened by the rush and noise
Did we also clamor loudly?
Such a mass of girls and boys!

How they rush from hall to classroom,
Shouting greetings to and fro!
How quiescent when the teacher
Tells them what they all should know!

Do they learn it? Well, I wonder –
Did we learn a French translation?
Did we know who fired on Sumter?
– How to mix a physics ratio ?

They'll remember it eventually.
Be discouraged? Don't despair!
Really, I'll come back some day and
Maybe, I will see YOU there!

— A Senior

SENIOR CLASS OF 1936

TOP ROW

FRANCIS ADAMSON
Entered from Paseo (Kansas City) High School 1; Commercial Club; Girl Reserves; "Faust"; "Il Trovatore; C. K. L. Music Contest 1, 2, 3, 4.

FLORENCE AHLSTEDT
C. K. L. Music Contest 3; Commercial Club; Girl Reserves.

MILTON ALLEN
C. K. L. Music Contest 1, 2, 3, 4: "Faust"; "Il Trovatore".

SYBOL ALTON
Entered from Lindsborg High School 2; Ellen H. Richards Club: Girls Club.

SECOND ROW

HELEN M. ANDREWS
C. K. L. Music Contest 1, 2, 3, 4; "Skidding"; "Il Trovatore"; Girl Reserve Cabinet 2.

JOSEPHINE ANDREWS
C. K. L. Music Contest 3, 4: "Faust"; "Il Trovatore"; Girl Reserves.

DOROTHY APPLETON
Ellen H. Richards Club; G. A. A.; Commercial Club; "Chonita".

LOLA AREND
Entered from Concordia High School 2; Girls Club.

THIRD ROW

HELEN AUSTIN
Girl Reserve; C. K. L. Music Contest 1, 2, 3, 4; "Il Trovatore"; Scholarship 1.

R. KENDALL BAKER
"Skidding"; C. K. L. Music Contest 1, 2, 3, 4; "Il Trovatore"; Scholarship 1.

FRANK BANGS
News Staff; Hi-Y Cabinet 1.

VIRGINIA BANKER
Scholarship 2, 3; Girl Reserves; Rifle Club; G. A. A.; Librarian.

BOTTOM ROW

MARGARET BARNES
Girl Reserve; G. A. A.; Commercial Club; C. K. L. Music Contest 1,2

DONALD BASSETT
Hi-Y; Scholarship 2,3; "Chonita"

ROBERT BEGGS
C. K. L. Music Contest 1, 2, 3, 4; Hi-Y; Pep Band

IZETTA BENHAM
Entered from Arkansas City High School 2; Ellen H. Richards Club; Girls Club

SENIOR CLASS OF 1936

TOP ROW

FLORA MAE BISHOP
C. K. L. Music Contest 1, 2, 3, 4; "Faust"; "Il Trovatore"; Kodak Club; Girl Reserves.

GLENN E. BLACK

JUNIOR BOUGHTON
Student Council 3; News Staf; Trail Staff.

LOIS BRADSHAW
G. A. A.; Ellen H. Richards Club Girls Club.

SECOND ROW

VERNON BRADSHAW
Golf 3, 4; Smith-Hughes Printing Certificate

ALICE BRADY
Ellen H. Richards Club; G. A. A.; "Chonita" Don Alonso's Treasure.

LOYD BRADY
Track Squad.

CARL ALBERT BRODINE
Class President 1; Student Council, President 2; Rifle Club; C. K. L. Music Contest; Hi-Y.

THIRD ROW

WARREN BROMAN

MARYE HELEN BROWN
Ellen H. Richards Club; "Chonita"; Commercial Club; Girls Club

BERNIECE B. BUCKHOLZ
Girl Reserves; G. A. A.; Ellen H. Richards Club; Girls Club

DANIEL BUCK
Entered from Ordway Colorado, High School 4; Rifle Club

BOTTOM ROW

LAURA BUCK
Girl Reserves; Ellen H. Richards Club; Girls Club

JACK BUELL
Student Council; C. K. L. Music Contest 1, 2, 3, 4; Pep Band; Hi-Y

WARREN BURKHOLDER
Football Squad; C. K. L. Music Contest 1, 2, 3, 4,; Rifle Club; Student Council

MELBA BUXTON
Scholarship 1, 2, 3; Debate; Girl Reserves Cabinet; G. A. A.

SENIOR CLASS OF 1936

TOP ROW

WALLIS CAMPBELL
Scholarship 2, 3; Tennis 2, 3; Basketball Squad; C. K. L. Music Contest 2, 3, 4; "Il Trovatore".

MARGARET JEAN CARTER
C. K. L. Music Contest 1, 2, 3, 4; Commercial Club; Maroonettes; Girl Reserves; "Il Trovatore".

CHARLES B. CLARK

DOROTHY CLARK
News Staff; Class Officer 1; Student Council Treasurer 4; Scholarship; Girl Reserves.

SECOND ROW

JACK CLARK
Basketball 3, 4; Student Council, Vice-president 4; Football Manager 3.

MILDRED CLEMENTS
Scholarship 3; G. A. A.; Trail Staff; "Faust"; Girl Reserves.

CLETA CLOUD
Girl Reserves; Ellen H. Richards Club; Commercial Club; Girls Club

TED COLLISTER

THIRD ROW

MARGARET MAE CRAWFORD
Girl Reserves, President; Scholarship 3; Trail Staff; Librarian; "Don Alonso's Treasure".

EETHYLE CROSSLEY
Scholarship 2, 3; Commercial Club; G. A. A.

JOHN CROWTHER
Football 3, 4; Basketball 3, 4; Editor-in-chief News

FRANCIS CURRIER
Basketball Squad; Student Council

BOTTOM ROW

EVERETT DAHL

JUNE DAHLBERG
Trail Staff; Kodak Club; Girl Reserves; G. A. A.

DAN DALRYMPLE
"Faust"; "Il Trovatore"; "Chonita"

LOUIS K. DAVIS
Scholarship 1, 2, 3

SENIOR CLASS OF 1936

TOP ROW

EARLE DEEBLE
Student Council 1, 3; C. K. L. Music Contest 1, 2, 3, 4; Hi-Y; "Faust"; "Il Trovatore"

BILL DENSFORD
News Staff; "Chonita"

JEANNE DICKERSON
Entered from Luray High School 4 Girl Reserves; Ellen H. Richards Club

ENID J. DISHMAN
Girls Club; Ellen H. Richards Club

SECOND ROW

EVERTON L. DOOM
Scholarship 2, 3; "Skidding", Stage Manager; Debate; News Staff; Kodak Club

RUTH MAE DOPP
Girl Reserves; Commercial Club; Girls Club

REGENA DOUD
Girl Reserves; Ellen H. Richards Club

DALE E. DAUGHERTY
C. K. L. Music Contest 1, 2, 3, 4; "Faust"

THIRD ROW

EFFIE DUTCHER
Girl Reserves; Girls Club; Commercial Club

JEAN EXLINE
Girl Reserves; Commercial Club; Maroonettes

KENNETH FAULKNER
Hi-Y

BRYCE FICKEN
Class Officer 1, 2; Student Council; News Staff; C. K. L. Music Contest

BOTTOM ROW

LEROY FINK
Trail Staff, Associate-Editor; Scholarship 2, 3

DERYL GAY

MARJORIE GIBBONS
C. K. L. Music Contest 2, 3; News Staff; Girl Reserves; Kodak Club Maroonettes

JACK GOODALL
Track 4

Emagene Harper

SENIOR CLASS OF 1936

TOP ROW

ROBERT GORDON
Track 3, 4; Band 1

GERALDINE GOTTBERG
Entered from Culver High School 2; Girl Reserves Cabinet; Treasurer Girls Club; Commercial Club; Librarian

FRANCES GRIFFITH
Girl Reserves, President 2; Scholarship 1, 3; Trail Staff; "Il Trovatore"; C. K. L. Music Contest 2,3

CARL D. GRAVES

SECOND ROW

LA VONNE GRUMBEIN
Girl Reserve; Girls Club; "Chonita"

ARTHUR HALE
Basketball 4; Football Squad 1; Hi-Y; "Il Trovatore"; "Don Alonso's Treasure"

LOREN HALLAM
Entered from Canton High School 2; Class Vice-president 3; Class Secretary 4

JUDSON HART
Hi-Y

THIRD ROW

EMAGENE HARPER
Entered from McClain (Greenfield Chio) High School

LOIS HAYNES
Ellen H. Richards Club; Girl Reserves; "Chonita"; Commercial Club

JUNE HEDERSTEDT
C. K. L. Music Contest 3, 4; Commercial Club; Girl Reserves

ALBERTA HESS
Girl Reserves; Ellen H. Richards Club

BOTTOM ROW

MARY ELLEN HIGHT
Kodak Club; Commercial Club; G. A. A.; Maroonettes; Ellen H. Richards Club

NICK HOFFMAN
Class Vice-president 1; Scholarship 1, 2, 3; Debate; Rifle Club

MARIAN HOLLEN
Trail Staff; Scholarship 3; C. K. L. Music Contest 2, 3, 4; Kodak Club; "Il Trovatore"

JOHN CHARLES HOWARD
C. K. L. Music Contest 1, 2, 3, 4; Rifle Club; Hi-Y Cabinet 2; "Faust"

SENIOR CLASS OF 1936

TOP ROW

CHARLES HUGHES
Left School in January

HAZEL IRENE HUGHES
Commercial Club, Vice-president; Girl Reserves; G. A. A.; "Don Alonso's Treasure"; Maroonettes

WARREN JENNEY
"Il Trovatore"; Hi-Y; C. K. L. Music Contest 1, 2, 3

ANGELINE JOHNSON
Ellen H. Richards Club; Girl Reserves

SECOND ROW

ELEANOR LEE JOHNSON
Girl Reserves; Ellen H. Richards Club

EVERETT JUKES
Football 3, 4; Track 3

LUCILLE JUKES
Ellen H. Richards Club; Commercial Club; Girls Club

MAXINE M. KELLER
Girl Reserves; Ellen H. Richards Club; Girls Club; "Don Alonso's Treasure"

THIRD ROW

MAXINE W. KEELER
G. A. A.; Girl Reserves; C. K. L. Music Contest 2, 3; "Faust"; "Il Trovatore"

JOYCE KELLEY
G. A. A., President 3; Girl Reserves; G. A. A. Award; Commercial Club; Girls Club, President

LOREN KIER
Hi-Y Cabinet 2; Scholarship 2, 3; C. K. L. Music Contest 2, 3, 4; "Il Trovatore"; Rifle Club

EMMA L. KIRKLAND
Ellen H. Richards Club; Girl Reserves; Commercial Club; C. K. L. Music Contest 2, 3; G. A. A.

BOTTOM ROW

MARION KLEMA
Girl Reserves Cabinet 1, 2, 3, 4,; Class Officer 2, 3 4; Scholarship 2; C. K. L. Music Contest 2; Librarian

EDWIN KLINE
Hi-Y; Kodak Club; "Faust"; "Don Alonso's Treasure".

HAROLD D. KOHMAN
Football 4; "Don Alonso's Treasure"; "Chonita".

MARY KATHRYNE KUHL
Entered from Sacred Heart High School 2; Girl Reserves; Commercial Club, Secretary; C. K. L. Music Contest 2, 3.

SENIOR CLASS OF 1936

TOP ROW

LUCILE KUMLE
Entered from Eldorado High School 4; Ellen H. Richards Club

BOB LAMER

ELSIE LANGSHAW
Entered from Gove (Denver, Colorado) Junior High School; Maroonettes; Girl Reserves; Commercial Club; G. A. A. Awards

MIRIAM FERN LARSEN
C. K. L. Music Contest 1, 2, 3, 4; Maroonettes; Rifle Club; Girl Reserves; "Il Trovatore"

SECOND ROW

MARJORIE LARSON
"Chonita", "Skidding"; Girl Reserves; G. A. A.

ELTON LA RUE
Football 4; "Chonita"; "Don Alonso's Treasure"

KENNETH LA RUE
"Don Alonso's Treasure"; "B" Team, Football Manager 2; "A" Team, Basketball Manager 3

LAURENCE LAYMAN
Track; Smith-Hughes Printing Certificate

THIRD ROW

ROBERTA LEAR
Trail Staff; "Skidding"; G. A. A.; Girl Reserves

EDWIN LEIKER

LEONE LENTZ
Scholarship 1, 2, 3; "Il Trovatore"; Girl Reserves Cabinet; Rifle Club; C. K. L. Contest 2

SUE ANN LEWIS

BOTTOM ROW

RUTH LINCK
Girl Reserves Cabinet 2, 4; G. A. A.; Scholarship 3; C. K. L. Music Contest 1, 2, 3; "Il Trovatore"

BOB LINDBLOM
Hi-Y; C. K. L. Music Contest 2, 3, 4

ALLAN LIVERS
Class President 2, 3, 4; Debate; Scholarship 1, 2; Hi-Y Cabinet; "Skidding"

BETTY JEAN LOCKARD
Girl Reserves; Ellen H. Richards Club

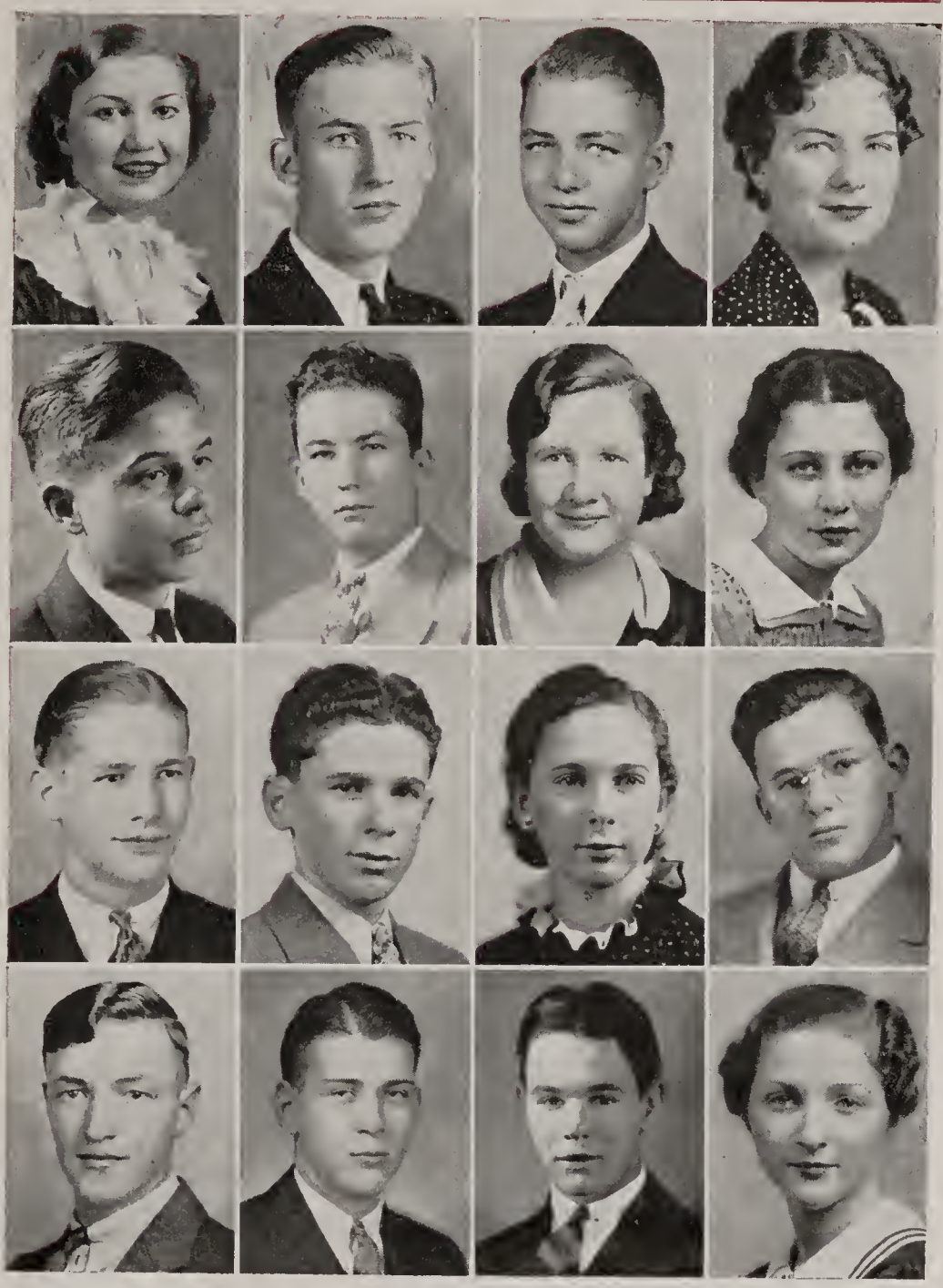

SENIOR CLASS OF 1936

TOP ROW

BERNICE JUNE LONG
C. K. L. Music Contest 2, 3; Ellen H. Richards Club; Girl Reserves

HARRISON LONG
Scholarship 1, 2, 3; Tennis 3; C. K. L. Music Contest 2, 4; "Il Trovatore"; Hi-Y

JOHN LORENSON

EILEEN LORENZ
Girl Reserves; Girls Club;

SECOND ROW

LOUIS LUND
Hi-Y; C. K. L. Music Contest 1, 2, 3, 4; Scholarship 2; "Il Trovatore"

WAYNE LUNDGREN
Entered from Abilene High School 3; Hi-Y

BERTHA LUNDSTROM
Ellen H. Richards Club; Girls Club

DOROTHY E. MAPES
Ellen H. Richards Club; Girl Reserves; Kodak Club; G. A. A; Girl Club, Secretary

THIRD ROW

ROBERT L. MARIETTA
Hi-Y Cabinet 1, 2, 3; 4; Class Vice-president 4; News Staff; Rifle Club; C. K. L. Music Contest 1, 2

RALPH MASON

RITA MARIE MASON
Commercial Club; Girl Reserves; Girls Club

SAM MATTHEWS

BOTTOM ROW

FRANCIS MATTISON
Hi-Y; C. K. L. Music Contest 3, 4; "Il Trovatore"

HARVEY JOHN MACARTHUR
Football 4; Kodak Club; Rifle Club 2; "Chonita"

WILFORD P. MCCABE
Basketball 4

PEGGY MCCARTY
Girl Reserves Cabinet; "Skidding"; News Staff; Scholarship 2; "Chonita"

SENIOR CLASS OF 1936

TOP ROW

OPAL McCLAIN
Ellen H. Richards Club; G. A. A. Award

EUGENE McKINNEY
C. K. L. Music Contest 2, 3, 4; Kodak Club; Scholarship 3; "Il Trovatore"

VIOLET MEYER
Girl Reserves

ANNA MARIE MILLER
Entered from Pratt High School 3; Editor-in-Chief Trail; Girl Reserves Cabinet; C. K. L. Music Contest 3, 4; "Il Trovatore"

SECOND ROW

CALLA MILLER
Girls Club

MARGARET FAYE MILLER
Girl Reserves; Ellen H. Richards Club; Girls Club

MAXINE MILLER
Scholarship 1; Ellen H. Richards Club; Girl Reserves

WILBERTA MONTGOMERY
Associate-Editor Trail; Girl Reserves Cabinet 2, 3, 4; Scholarship 1, 2, 3; C. K. L. Music Contest 2, 3, 4; "Il Trovatore"

THIRD ROW

DAVID MOORE
"Il Trovatore"; C.K.L. Music Contest 1, 2, 3, 4; Kodak Club; News Staff; Hi-Y

ROBERT MOREEN

MARY JANE MOSHER
Girl Reserves; Kodak Club; Ellen H. Richards Club; Commercial Club; G. A. A.

BETTY MUIR
News Staff; Girl Reserves; Kodak Club; Commercial Club; G. A. A.

BOTTOM ROW

GRACE MUIR
Entered from Smolan High School 3; Girl Reserves; Ellen H. Richards Club

PAULINE MUIR
Entered from Smolan High School 3; Girl Reserves; Ellen H. Richards Club; Commercial Club

NANCY NEAL
Girls Club

MARY ALICE NEIL
Entered from the Wichita High School East; Girl Reserves

SENIOR CLASS OF 1936

TOP ROW

EMMALINE NEILSON
Girl Reserves

DORIS NELSON
Scholarship 1, 2, 3; Trail Staff; Girl Reserves Cabinet; G. A. A.; Librarian

GEORGENE A. NELSON
Ellen H. Richards Club; Girl Reserve; "Chonita"

RICHARD NETHAWAY
Football 4; Track Manager 3; Hi-Y

SECOND ROW

CARROLL NEWLAND

OLIVER NEWLON

MARCIA NORRIS
News Staff; Scholarship 2, 3, Girl Reserves; Maroonettes; G. A. A.

MILDRED NOTHERN
Girl Reserves; Kodak Club; Maroonettes

THIRD ROW

MARY ANNE PAFFORD
Trail Staff; Kodak Club; Scholarship 2, 3; Girl Reserves; Librarian; G. A. A.

HELEN PADGETT
Scholarship 1; Ellen H. Richards Club; Girl Reserves

IDALIA PALMER
Ellen H. Richards Club; Girl Reserves; Art Award; G. A. A.

GARRETT PATRICK
Kodak Club, President; Rifle Club; C. K. L. Music Contest 1, 2, 3

BOTTOM ROW

LORRINE PFALZGRAF
Girl Reserves; G. A. A.; Librarian; Maroonettes

POLLYBELLE PICKERILL
News Staff; Girl Reserves; Commercial Club; G. A. A.

JOSEPH PILE

ARDELLE PINKHAM
Girl Reserves; Ellen H. Richards Club; Commercial Club

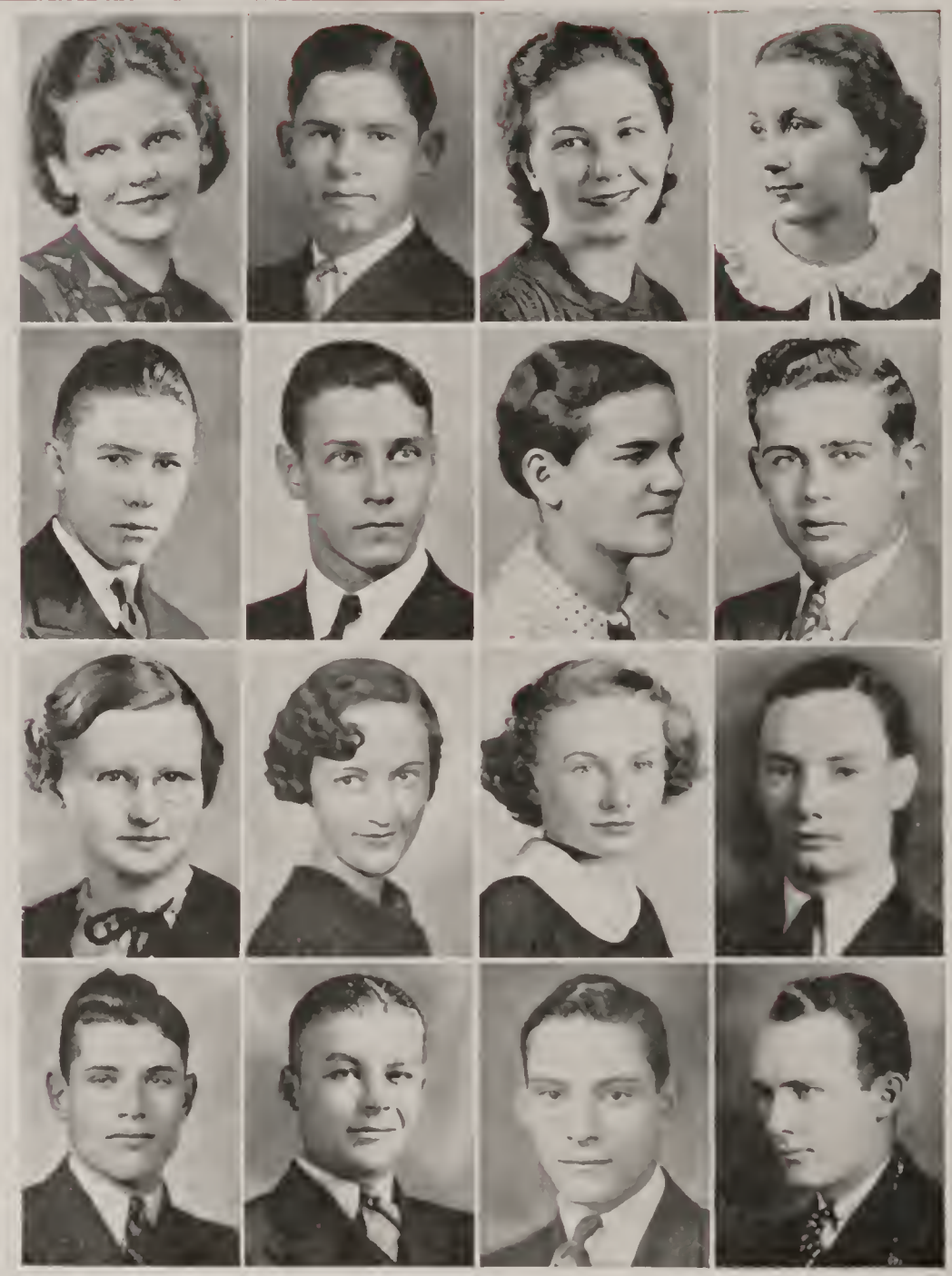

SENIOR CLASS OF 1936

TOP ROW

MILDRED PLAMANN
Entered from Riley High School 3; Girl Reserves; Commercial Club

BENNIE PRATER

ELIZABETH PRICE
Ellen H. Richards Club, President; Junior Girls Club, President 3; Senior Girls Club, Vice-president; Student Council

ROSEMARY PRICE
G. A. A. First Award; Point Secretary G. A. A.; Commercial Club; Girl Reserves

SECOND ROW

MAURICE PTACEK
Entered from Hanston High School 3; Hi-Y

JUNIOR PURDY
Entered from Topeka High School 3; Football 3,4; Basketball 3, 4

ESTHER REED
Kodak Club Treasurer; News Staff; Girl Reserves Cabinet; Scholarship 2; "Il Trovatore"; C. K. L. Music Contest 1, 2, 3.

EDDIE REPAZ
C. K. L. Music Contest 1, 2, 3, 4; Smith - Hughes Printing Certificate; Football Squad.

THIRD ROW

KATHRYN JANE REYNOLDS
Girl Reserves Cabinet 1, 2, 3, 4; Kodak Club; Librarian; "Chonita"; "Don Alonso's Treasure".

BETTY JANE RICHARDS
Student Council; News Staff; Debate; "Skidding"; Girl Reserves.

AMY RICHMOND
Ellen H. Richards Club; Scholarship 3; G. A. A.; Maroonettes; "Don Alonso's Treasure".

JAMES L. RIGGLE
Smith-Hughes Printing Certificate.

BOTTOM ROW

GEORGE RINGLE
Track 3; "Don Alonso's Treasure".

KENNETH RITTGER

KEITH RIVIR

BRUCE ROBERTSON
Student Council.

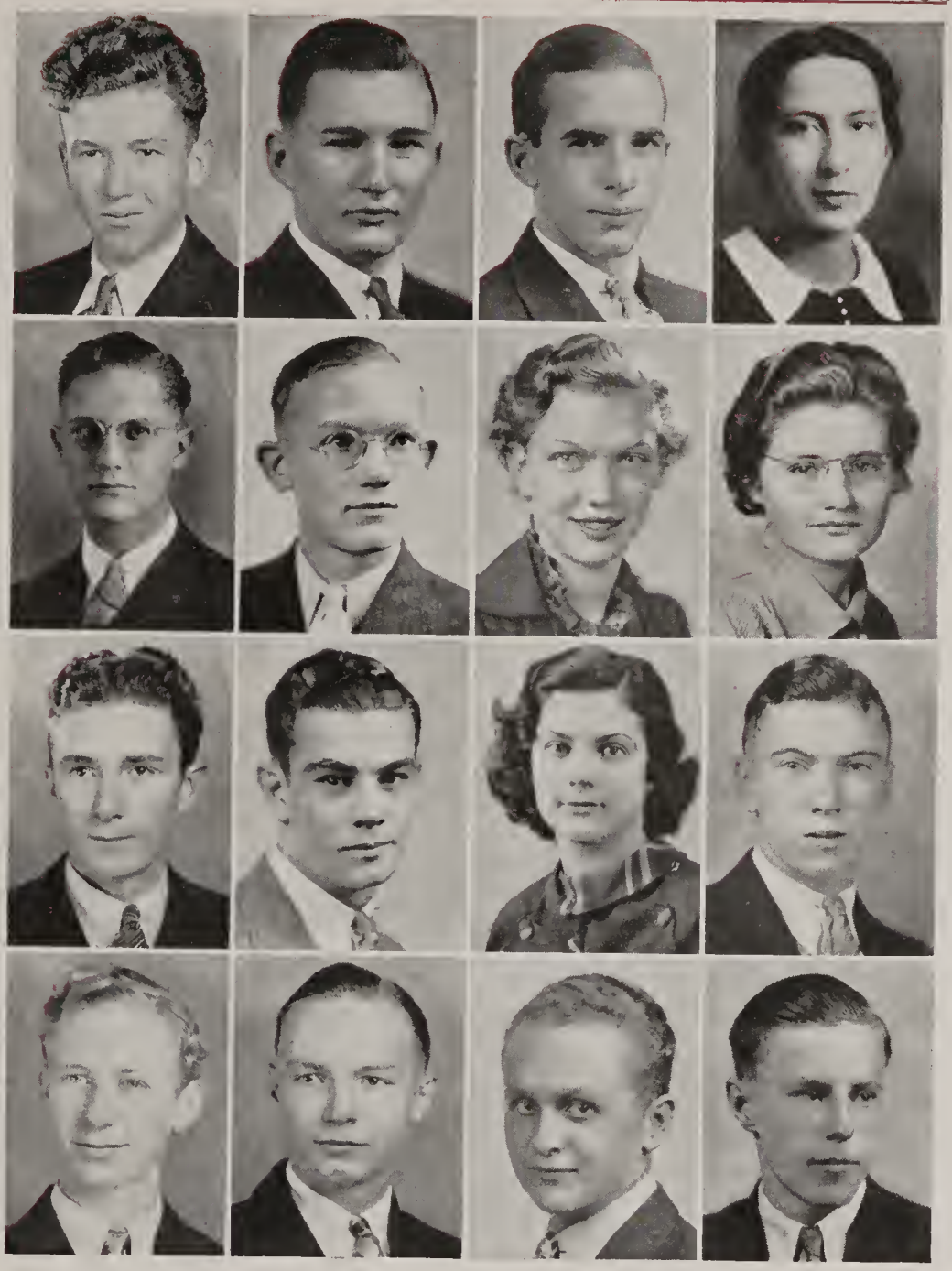

SENIOR CLASS OF 1936

TOP ROW

MARION F. ROSCOE
Entered from Dorrance High School 4

JOHN Q. ROYCE
Hi-Y Cabinet 1, 2; Student Council, Secretary; Rifle Club; Associate Editor News; Golf 3

ROBERT SCHEIBLER

ALICE SCHRADER
Entered from Beloit High School 3

SECOND ROW

QUINTIN SCHROEDER
Scholarship 1, 3; C. K. L. Music Contest 4

KEITH SCHUERMAN
Scholarship 1, 2, 3; Hi-Y President 2, 4; Class Scretary 3; Trail Staff; Debate

LOIS SEIFERT
Girls Club; Ellen H. Richards Club

CLYTIE E. SHAFER
Entered from Abilene High School 2; Ellen H. Richards Club; Scholarship 3

THIRD ROW

THEODORE SHEAHON
Class Secretary 2; Kodak Club; Basketball Squad

BILL T. SHEDDEN
C. K. L. Music Contest 1, 2, 3, 4; Football 4; Track Squad; "Il Trovatore"; "Faust"

ALYNE SHELNUTT
Entered from Assaria High School 4; Girl Reserves; Girls Club

FRANK SHELTON
Hi-Y

BOTTOM ROW

DONALD SHERLEY

JIM SIMPSON
Moved to California at the end of the first semester

ALLAN E. SMITH

PAUL L. SMITH
Hi-Y

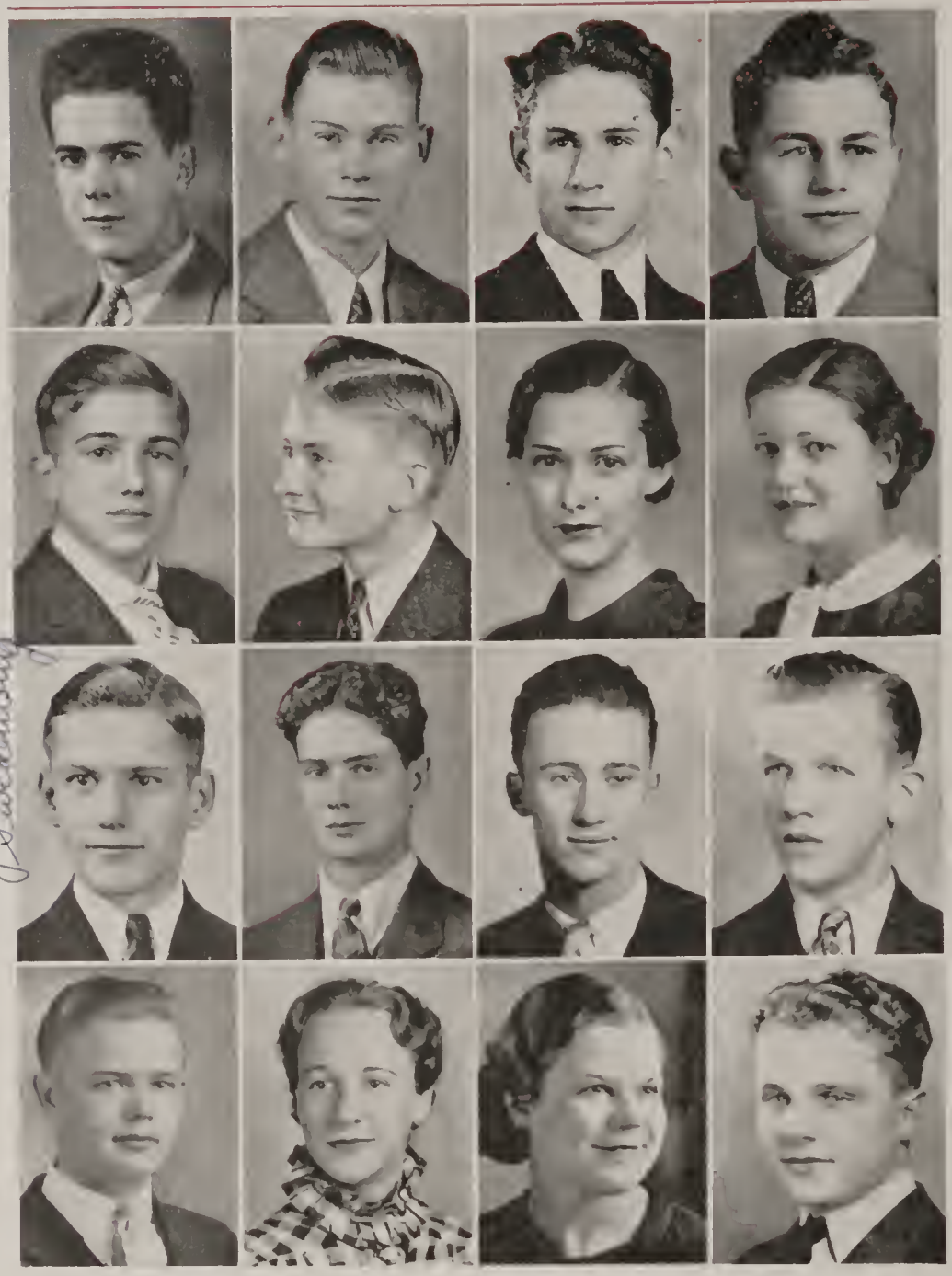

SENIOR CLASS OF 1936

TOP ROW

RAYMOND SNEAD

ROBERT SOLBERG

GARLAND SPANGLER

RALPH SPENCER
C. K. L. Music Contest, 1, 3, 4,; "Faust"; "Il Trovatore"

SECOND ROW

WALTER STAUFFER
"Chonita"; "Il Trovatore"; C. K. L. Music Contest 4

ROBERT W. SULLIVAN
Debate; Scholarship 1, 2, 3; Student Council, President;Hi-Y Cabinet; News Business Manager

VIRGINIA SULLIVAN
Ellen H. Richards Club; Girls Club

JULIA SWANSON
Girls Club

THIRD ROW

EUGENE SWEDENBURG
C. K. L. Music Contest 3; "Don Alonso's Treasure"

BILL TAYLOR

LOWELL TAYLOR
Entered from Garden City High School 4; "Il Trovatore"; C. K. L. Music Contest 4.

KENNETH THOMPSON

BOTTOM ROW

CLARENCE THORSON

JUENE TRAUTWEIN
Girl Reserves; Commercial Club; G. A. A.; Maroonettes.

INEZ TRULSON
Ellen H. Richards Club; Girls Club.

EVERETT ULRICH
Entered from Ellsworth High School 4.

SENIOR CLASS OF 1936

TOP ROW

LEE UNDERHILL
Entered from Minneapolis High School 3; Scholarship 3; C. K. L. Music Contest 3, 4; "Il Trovatore"

RICHARD UTT
Scholarship 1

WILLIAM WACHTEL

JOE WALKER
C. K. L. Music Contest 2; Track Squad

SECOND ROW

MALENA ELIZABETH WARHOLM
Ellen H. Richards Club, Secretary; G. A. A.; C. K. L. Music Contest 1; "Chonita"

LAURA LEE WARING
Scholarship 1, 2, 3; Debate; Trail Staff; News Staff; Kodak Club

PEARL IRENE WEIANS
Ellen H. Richards Club; G. A. A.; Girls Club

EDITH FAYE WEINHOLD
Girl Reserves; Commercial Club; Girls Club

THIRD ROW

LOIS WEIR
Girl Reserves; Commercial Club; Girls Club

HELEN COLENE WEST
Girl Reserves; Ellen H. Richards Club

GENEVIEVE WILVERS
Scholarship 2; Student Council 4; Commercial Club, President; Ellen H. Richards Club; Girl Reserves

CLIFFORD M. WOLFSON
Football 4; Track 3; Student Council; Track Manager 2

BOTTOM ROW

PATTY WOODWARD
News Staff; Girl Reserves Cabinet 2; Maroonettes; G. A. A.; Student Council

TED R. WOODWARD
Entered from Topeka High School 3; Basketball Squad; Debate

DON WORKMAN
Golf

RACHEL WRITER
Girl Reserves; G. A. A.; Commercial Club; Maroonettes; Girls Club

SENIOR CLASS OF 1936

TOP ROW

BERNIECE YOCKERS

C. K. L. Music Contest 3; "Faust"; Girls Club

JOE YODER

"Don Alonso's Treasure"; "Skidding"; C. K. L. Music Contest 1, 2, 3; "Faust"

MARIE GRUBER

MYRTLE YOUNG

Ellen H. Richards Club; Girls Club

KENNETH ZAHN

SECOND ROW

ELVYN E. ZAHRADNIK

Rifle Club; Hi-Y Cabinet; C. K. L. Music Contest 2, 3, 4; Kodak Club; "Il Trovatore"

ROBERT ZIEGLER

Kodak Club; Rifle Club; Track; "Faust"

ROBERT KAUFFMAN

Entered from McPherson High School 4; Basketball 4; "Il Trovatore"

* * * * *

Seniors Whose Pictures Do Not Appear

VAN DIXON

Entered from Osawatomie High School 4

MARJORIE FITZ

Entered from San Diego High School 4

WILLIAM RANDOLPH

Entered from Topeka High School 4

WILLIAM REEVES

Entered from Parsons High School 4; Hi-Y

EARLE WILLLIAMS

Entered from Abiline High School

JUNIOR CLASS

A

Elmo Adamson
Pat Adkins
Marie Agin
Alfonso Alfaro
Frances Allen
Edith Anderson
Arlene Applebee
Vance Archer
Harold Ashton
Merle Ashton

B

Berneita Bagley
Maxyne Bagley
George Baker
Albert Bane
Josephine Bangs
Elinore Barber
Maxine Barnett
Geraldine Beach
Robert Benfield
Arlene Benz
Harold Bessey
Valentine Betson
LaDonna Bloom
Alice Brack
Hazel Brizendine
Harry Brocksome
Alice Brown
Bill Brown
Ellsworth Brown
Fairy Brown
Maxine Brown
Verna Buckenau
Winifred Buehre
John Buehrle
Leo Bulleigh
Rose Burris
Mable Burt

C

Marlin Caldwell
Mildred Caldwell
Edward Cameron
Brent Campbell
Mary Ellen Carlson
Della Mae Carney
Betty Lee Carson
Faith Cassell
Allen Chambers
Joe Chapel
Paul Christensen
Wanda Cline
Jeanne Cloud
Alma Cooley
Eugene Cooper
Oral Cooper
Margaret Cooper
Virgil Copple
Vernon Coyle
Helen Craig
Edith Crane
Doyle Crites
Alice Crow
Harold Cumberland

D

Beryl Daily
Dorothy Day
Arthur Davis
Don DeLany
Anita Denison
Dorothy DeWar
Ivan DeWitt
Anna Marg. Dewhirst
Melvin Divelbiss
Ruth Donmyer
Winton Donmyer
Marguerite Dunn
Corine Dresslar
Earl DuPree
Iona Durham
Mary Jane Dvorak

JUNIOR CLASS

E

Olney Eaton
Chris Eberhardt
Lester Ebert
Clemens Erickson
Robert Esping
Chalmer Estep

F

Awin Faulkner
Glen Faulkner
Frederick Finch
Gerry Fish
William Fisher
Jane Fitch
John Fitch
Clara Ford
Jack Foster
Leonard Friedson
Richard Frobenious

G

Joyce Ganssle
Dolores Garrison
Evon Gehrke
Laverne Gibbs
Melvin Giersch
Howard Glennie
Felix Goodwin
Betty Graves
Kenneth Graybill
Betty Green

H

Maurine Hahn
LaVon Haldeman
Wayne Hall
Viona Hamilton
Billy Hammond
John Hansen
Dale Harkleroad
Pearl Harmon
Harold Hartley
Helen Hay
Kenneth Helwick
Gladys Heminger
Marybelle Hepperly
Ray Herrington
Marie Hess
Leilla Hill
Martha Hilton
Junior Homolka
Frances Houck
Margaret Hudson
Harry Hughes
Irma Hunt

I

Carl Imler
Wilmer Ivan

J

Hellen Jackson
Eugene Jennings
Herman Johnston
Dorothy Johnson
Rita Mae Johnson

K

Maxine Kackley
Virginia Kean
Nona Keller
Doris Kelley
Jeanne Kelley
Ferne Kilgore
Violet Kilgore
Opal Mae King
Ernest Klema
Dale Kline
Winifred Knitter
Lorene Kroenlein
Jeannette Krueger
Bernard Kubitschek
Raphael Kubitschek

JUNIOR CLASS

Ralph Kueker

L

Doris Lagerberg
C. W. Lamer
Lloyd Langmade
George Lantz
Laverne Larson
Virginia Lee
Mildred Leonard
Erleen Lindeman
Alfred Lindgren
Milton Lohman
Dorothy Lundgren

M

James Main
Donald Mallory
Alma Marty
James Mayfield
Marjorie McAdams
Viola McCall
Edwin McCarty
Mildred McCluggage
Norman McCreery
Helen McDonald
Martha McElheny
Viva McFadden
James McKie
Margery McKim
Maxine McKinney
Eugene McMickell
Regina McMillin
Viola McNeel
Barbara Ann McNelley
Jean Menish
Mary Margaret Merrill
Louise Milburn
Cecil Miller
Leola Minard
Daniel Moore
Dale Morss
Virginia Morss
Marjorie Muir

N

Blaine Naylor
Walter Needels
Alfred Nelson
Laurence Nelson
Ruby Nelson
Joan Nethaway
Harold Niquette
Jack Norton

O

Muriel Oberer
James Oberstake
Maxine Oborg
Vedah Oehlert
Stanley Ogden
Mary Olson
Elinor O'Neal

P

Earl Padfield
Della Mae Payton
Stewart Peck
Paul Pennock
David Peters
Anita Peterson
Helen Peterson
Raymond Phillips
Veneita Picking
Keith Pierce
Robert Pringle

R

Ernest Reed
Violet Renard
Mabel Richards
Florence Ripley
Betty Robertson
Fern Robinson
Ardyth Rogers
Echo Romine

JUNIOR CLASS

June Romine
Margaret Rose
Margaret Roseman

S

Virginia Sandell
James Sanford
Arnold Schoenthaler
Enid Schuerman
Ronald Schweitzer
Edward Sears
JoAnn Seeley
Evan Shaible
William Shedden
Helen Shepherd
Alma Shriver
Christine Shublom
Curtis Silver
John Sites
Leland Skaggs
Betty Smith
Donald Smith
Faith Smith
Guy Smith
Lillian Smith
Myron Smith
Louise Snyder
Arthur Spohn

Richard Standard
Dorothy Starkey
Mildred Stevens
Fredrick Stevenson
Emet Stewart
Ralph Stolz
Ernest Sunderland
Gene Surbaugh
Delbert Swanberg
LaVera Swedenburg
Romaine Swedenburg

T

Betty Taylor
Joe Taylor
Billie Jean Thompson
Jack Tompkins
Eugene Train
Rex Twibell

V

Glen VanCleef
Garvin VanMatre
K. Van Pelt

W

Ruth Wakefield
Helen Walker
Richard Walker
Rosalie Weber
Nyta Weburg
Marjorie Weddle
Frances Weis
Francis Weis
Olive Whelan
Clifford Wilbur
Gladys Wilbur
Mervin Wilcox
John Williams
Richard Williams
Lillian Wise
Helen Wolfson
Helen Wood
Carl Wray
Barclay Wright
Betty Wyatt

Y

Verneda York
Francis Youngdahl
Clara Younger

SOPHOMORE CLASS

A

Clarice Adams
Dean Adkinson
Gerald Agin
Andrew Allbe
Robert Allin
Loine Allison
Maxine Allison
Bob Anderson
Edythe Anderson
Henry Ashton
Lucile Atwater

B

Ralph Bachover
Mary Jeanette Bachtold
Merlin Banker
Dorothy Barekman
Franklin Baumgartner
Arlene Bear
Helen Beil
Dorothy Bell
Nathan Bengston
Katherine Benham
Teresa Benoit
Betty Benz
William Bishop
Irene Bolby
Lyle Borst
Charles Bowles
Lee Boyce
Virginia Boys
Ruth Brack
Roger Brice
Walter Brodine
Albert Brooks
Hazel Brothers
Frank Brown
Kendrick Brown
Ethelyn Buell
Evelyn Buell
Loleta Bullock
Caryl Burkholder
Carl Butcher

C

Betty Caldwell
Dorothy Carlson
Louise Carroll
John Carroll
Ardelle Cassel
Clinton Cejka
Norma Lee Chaddock
Bob Church
Elson Clark
Howard Clements
Joe Cloud
Harvey Clovis
Grover Cobb
Eva Cobler
Hayward Cole
Richard Collister
Charles Connelly
Ilene Cox
Rosaline Cox
Bonnie Coyle
Ida Faye Creason
Virginia Crites
Mildred Crow
Harold Crowther
Virginia Cumbow
Conrad Curtis
George Curtis

D

Warren Dahl
Effie Dalrymple
Esther Danielson
John Densford
Madelin Dixon
Mary Beth Dodge
Jean Donelan
Warren Doom
Ruby Dow
Connie Drake
Betty Drawbaugh
Virginia Dryden
Paul DuPree

E

Fred Eberhardt
Lloyd Eberhardt

F

Theda Fallis
Wayne Farmer
Leland Farr

SOPHOMORE CLASS

Julia Feeney
Martha Mary Felt
Manuel Fernandez
Evelyn Finnie
Rose Fitch
Lois Flamme
Frank Flores
Ray Ford
Adaline Fowler
Doris Freeman
Bob Frobenius

G

Dale Garrigues
Clarence Garrison
Wesley Garrison
Ruba Lee Garvin
Dolores Gawith
Donald Gebhart
Katherine Gentry
Harvey Gile
Nadine Gile
Dorothy Godfrey
Neil Goodwin
Irene Gorrell
Dorothy Gouth
Earl Graves
Eleanor Graves
Lowell Graves
Loren Gray
Billy Grecian
Emma Green
Marvin Greene
Harry Gregg
Mary Esther Griffith
Betty Gross
Julia Gurley
Virginia Gutsch

H

Velma Hadden
Dale Hagee
Harriet Haile
Jack Hall
Verne Hall
Betty Hallam
Alfred Hargrave
Walter Hart
James Hays
Homer Hed
Glenn Helmick
Cletus Henry
Evelyn Hepner
Helen Higgins
Harlay Hildebrandt
Yvonne Hiller
Della Hilligoss
Maxine Hillyard
Micky Hines
Bernice Hinds
William Hinkle
Betty Jane Hinkson
Junior Hoisington
Eva Mae Hollen
Ward Hollenback
Helen Hollis
Jim Holmberg
Jim Howard
Timmy Hoyne
Charlotte Hoyt
Frances Humes
Bob Huston
Nellie Hutchins

I

Ralph Ingram

J

Clarence Jensen
Carl Johnson
Lena Marie Johnson
Margaret Johnson
Philip Johnson
Arthur Jones
Dennis Jones
Dorothy Just

K

Merva Kinney
Ross Kinimerling
Jack Kindlesparger
Harley Kinkead
Evangeline Knight
Juliet Kouns
Rodert Kubitschek
Chriss Kuhn

L

Margaret Lacy
Milford Lambert
Leona Lamer

SOPHOMORE CLASS

Lucille Lander
Mary Lantry
Evelyn Lantz
Harlan Larson
Betty Laubengayer
June Leighton
Isabelle Leister
Gladys Leonard
Helen Leonard
Jack Liggett
Chester Lindenmeyer
George Lockwood
Charlotte Loomis
John Lynch

M

Rollen Magathan
Henry Maupin
Helen Mayo
Harold McBeth
Hobart McCabe
Gifford McCargar
Ralph McClain
George McConnell
Lyndon McConnell
Doris McCormick
Claude McMinn
Nathalee McPhail
Naomi McQuistion
Donald Mead
Maxine Meckling
Jack Mercer
Marcelia Meyers
Adaline Miller
Bob Miller
Della Miller
Jane Marie Miller
Fern Miller
Rose Miller
Dean Mills
Roy Mitchell
Paul Mobley
Marcia Mobly
Lloyd Mongold
Ruby Montgomery
Richard Morgenson
Corinne Moore
Hazel Moreen
Lois Morgan
Doris Moses
Ruth Mosher
Max Muller
Betty Jane Mullikin
Rodert Murnahan
Dick Myers

N

Janet Naylor
Bill Neal
George Neeland
Norma Neil
Charles Neilson
Swen Neilson
Alvin Nelson
Dick Nelson
Rolland Nelson
Dorothy Newcom
Rex Newland
Cleo Nissen
Kenneth Nordboe
Chester Norton

O

Claude Oberer
Richard Odgers
Maurice Ott

P

Benny Park
John Parker
Louise Parker
Maxine Parker
Leo Partch
Muriel Peck
Cloyd Peterson
Ralph Peterson
Marguerite Pfalzgraf
Nona Pickering
Mary Ellen Porter
Milton Poston
Eileen Pratt
Leroy Price
Jack Purdy
Raymond Pycha

Q

Bill Quinley

SOPHOMORE CLASS

R

Lovella Ramey
Harry Randolph
Albert Reed
Bill Reed
Jean Reed
Wanda Reh
Gladys Richards
Earl Ripley
Bernard Rittgars
Charlotte Rosberg
Margaret Roscoe
Gertrude Rose
Vernon Ross
Virginia Ryan

S

Marie Sampson
Stanley Sampson
Joseph Sanchez
Cecelia Sanders
Charles Schultz
Gertrude Schultz
Donovan Seymour
Mary Ellen Shaver
Catherine Sheahon
Lela Shirk
Lois Shores
Pauline Shublom
Bernice Silver
Mary Simmons
Beulah Smith
Curtis Smith
Eddie Smith
Mary Elizabeth Smith
Lucille Snow
Berneice Sondergard
Nadine Spellman
Joyce Standiferd
Wallace Stevinson
Bill Stewart
Dorothy Struble
Ralph Stuck
Jack Stull
Marlene Sullivan
Mary Supple
Jim Surface
Doris Swanson
Paul Swartz

T

Ferne Thompson
Harry Thompson
Lucille Tibbits
Adema Townsend
Jim Tozier
Jewell Traylor
LaVerne Turner

U

Dorothy Ulander
John Unrein
Kenneth Urie

V

Ruth Veach

W

John Walker
Elaine Watkins
Helen Webster
Marjorie Weburg
Ellen Weis
Mildred White
Irene Whittecar
Marie Wickersham
Herschel Williams
Lucille Williams
John Wilson
Mary Helen Wilson
Rose Marie Winslow
Marjorie Wolf
George Woods
Bob Woodward
Lois Whooton
Betty Dell Worsley
Bob Wright
Margaret Wyatt

Y

Irene Yoder
Jason Yordy
Gloria Young

Z

Eulalio Zaragoza
Carl Zerbe

FRESHMAN CLASS

A

Clifford Abbott
Dick Adams
Mildred Aills
Arthur Allbe
Bill Allen
Junior Alstrom
Marple Anderson
Royal Anderson
Harry Armstrong
Barbara Lee Arnold
Lucille Atkinson
Maxine Atwater
Barbara Jean Averoff
Leonard Ayres

B

Marjorie Baer
Donald Bailey
Jack Barley
Royana Bailey
Charles Barnett
Jack Barnett
Lillie Belle Barr
Dorothy Baxter
Emma Baxter
Gordon Bays
Dale Beach
Leslie Bear
Tyson Beazley
Betty Jeane Belknap
Mary Margaret Bell
Russell Berg
Dorothy Berglund
Jean Berky
Norman Biser
Ruby Boileau
Fae Bolby
Junior Bosch
Eddie Brady
Donald Bratton
Jeanne Brock
Paul Brensinger
Jack Britegam
Calvin Brexendine
Ethel Brookhouser
Edwin Bross
Marjorie Bross
Charles Brotton
Sheldon Brotton
Alma Brown
Grace Brown
Helen Brown
Kenneth Brown
Lucille Brown
Ethel Bruce
Francis Buck
Doris Bulleigh
Vandora Burkholder
Marie Bush

C

Esther Calhoon
Marjorie Cameron
Norma Jean Canning
William Cannon
William Carl
Gilbert Carlson
Phillip Carlson
Mavis Jean Carroll
Mary Donna Carson
Lydia Chase
A'Louise Charles
Mary Cheney
Bernard Clark
John Clovis
Jean Coates
Eva Conover
Florence Cooper
Harold Cox
Helen Cox
Dorothy Crane
Betty Crawford
Russell Creason
Keith Cruse
Mona Cunningham

D

Bill Dale
Billy Danielson
Katherine DeLaney
Maxine Derstine
Wanda Dewhirst
Bernice Dilling
Betsy Dodge
Irene Dow
Donald Downs
Louise Dragoo
Ruth Dragoo
Twylah Driscoll
Frank Duggan
Junior Dunn
Dorothy Jean Durbon
Adeline Dvorak

FRESHMAN CLASS

E

Benton Eagle
Mary Gladys Eaton
Jack Elton
Betty Ruth Eitel
Jeanne Ericson
Lillian Esping
Helen Jane Evans

F

Gladys Fahring
Keith Faulkner
Marie Faulkner
Wilma Faulkner
Jim Ferm
Homer Finch
Marvin Fink
Donald Fisher
Edna Mae Fisher
Don Forrey
Marjorie French
Frank Fox

G

Donald Gane
Phil Gard
Mabel German
Gus Geoffroy
Dorothy Mae Gile
Junior Gillmore
Bertha Giltner
Bill Giltner
Bob Godbey
Bill Goodwin
Karl Gordan
Vencel Gordan
Marjorie Graves
Mildred Graves
Clarence Gray
Fred Gray
Sara Mae Griffin
Paul Griffith

H

George Halsay
Weldon Hamilton
Winn Harkleroad
Helen Harmon
Merriet Harper
Virginia Lee Harper
Helen Bell Harris
Duane Haworth
Wayne Haworth
Evan Hayden
Nellie Hendricks
Hazel Herrington
Jack Hensley
Eugene Hill
Wilma Hill
Jim Hiller
Naneen Hiller
Marjorie Hinds
Delbert Hines
Harold Hines
Dorothy Jean Hinkle
Ada Fay Hollenbeck
Berne Holman
Leonard Homolka
Jack Horner
Homer Hoskins
Betty Lou Howard
Clarice Howard
Richard Humes
A. D. Hunsickle
Marjorie Hunter
Ilene Huston

I

Herbert Illingworth
Thelma Ivie

J

Melvin Jarvis
Betty Jennings
Bob Jennings
Ellen Jennings
Frances Jensen
Byron Johnson
Clifford Johnson
Donald Johnson
Lavanice Johnson
Leroy Johnson
Mary Elizabeth Johnson
Nels Johnson
Raymond Johnson
Thomas Johnson
Warren Johnson
Curtis Jolley
Lola Jones

K

Derald Kauffman
Helen Kean
Eunice Kelsey
Georgia Keyes
Wanda Kier
Cecil King

FRESHMAN CLASS

Emma Jean Kirby
Joe Kirkland
John Kisler
Irene Knight
Helen Knitter
Helen Knittle
Hazel Marie Korn
Leonard Kuhn

L

Harold LaClair
Dorcas Lagerberg
Junior Lanning
Eddie Lantz
Robert Lantz
Cleva Jean Larson
Arthur Lamber
Alfred Leiker
Evelyn Leonard
Jane Levin
Robert Levin
Margaret Lewis
Bill Light
Evalena Lohman
Mary Belle Long
Isabel Loop
Louis Lopp
Alice Lorenson
Marjorie Lundberg
Lynwood Lundstrom
Clarys Lundy

M

Ruth Magerkurth
Louise Marqueling
Marjorie Martin
Helen Marts
Alice Mattson
Peggy McAdams
David McCarty
Pauline McCollum
Edgar McConnell
Lois McKinney
Lucille McKinney
Jerry McNamera
James Meadows
Carl Myers
Wilbert Myers
Billy Miller
Ethel Miller
Mary Jean Miller
Clay Milleson
Bob Morrison
Joe Morse
Donald Mowe
Evalyn Myers
Nathalee Myers

N

Herbert Nash
Josephine Neel
Marie Neeland
Alfred Nelson
Marie Nelson
Marjorie Nelson
Vietor Newland

O

Tommy Oliver
Vanda O'Neil
Clyde Osburn

P

Pauline Parman
Evelyn Payton
Harvey Perley
Althea Peterson
John Peterson
Ivan Petterson
Alice Phillips
Ola Pickering
Eldon Poague
Bonnie Poland
Dorothy Porter
Gail Porter
Clara Ruth Pretz
Calvin Price
Jean Price
Mary Lovene Price
Thelma Pugh
Jean Putnam
Frances Pycha

R

Jean Rasmussen
John Robert Reed
June Reed
Margaret Mary Reed
Charlotte Rhodes
Bob Richards

FRESHMAN CLASS

Ronald Richards
Lois Richardson
Ruth Ridgway
David Robb
Nicky Robson
James Roe
Lavya Rogers
Hazel Romine
Mary Bain Rose
Lucille Roseman
Loretta Rothfuss
Patty Royce
Dorothy Mae Ruggles
Leroy Rupe

S

Philip Sanchez
Charles Scheibler
Lola Schermerhoin
Dorothy Schrader
Marjorie Seidel
Ethel Shannon
Shirley Shaver
Dorothy Shaw
Anna Sheets
Mary Shelton
Richard Shelton
Frances Shepherd
Ray Sherman
Jack Simpkins
Harold Simmons
Betty Sloan
Betty Smith
Blanche Smith
Dorothy Smith
James Smith
Junior Smith
Morenus Smith
Ralph Smith
Rodney Smith
Patricia Snedeker
George Snyder
Dean Sohns
Waldene Sparks
Elizabeth Spear
Vernon Spear
Jack Spencer
Jeanne Stackhouse
Doris Starr
Hugh Stell
Merrium Stevens
Bob Stevenson
Ula Mae Stevenson
Billie Lea Stewart
Pauline Stith
Dick Stull
Robert Sullivan
Bob Swedenberg

T

Roy Taylor
Wilfred Tillett
Clovis Travis
Lois Tremain
Larie Tucker
Clyde Turner
Ardis Twibell

U

Anne Utt

V

Paul Van Cleef
John Van Loon

W

Harry Walker
Jack Walker
Margaret Walker
Jack Waring
Ora Mae Warnow
J. Rex Watkins
Maxine Watson
Dorothy Wells
Kenneth Whelchel
Glenn White
George Whittecar
Joseph Whittecar
Theresa Wilbur
Richard Wilhelm
Lontie Wilson
De Wayne Woertendyke
Donald Wofersperger
Howard Wood
Ella Mae Wray
Doloras Writer
Edward Writer

Y

Alice Yockers
Phyllis Young

Z

Everett Zahn
Lloyd Zahn
David Zaragoza
Julia Ann Zeller

JUNIOR HIGH — Second Year

A

Louvae Agin
Barney Aldridge
Rutila Alfaro
Billy Alstrom
Lucile Alstrom
Lila Anaya
Rex Applebee

B

Betty Baer
Irene Baier
Arlo Bailey
Robert Barefield
Vantress Baringer
Constance Barritt
Delpha Bartel
Edgar Batchelder
Rose Bates
Velma Bear
Jane Benz
Dale Bergstan
Lenard Berry
Gail Bishop
George Blaylock
Edith Boston
Frances Bourbina
Junior Boyer
Evelyn Boys
Warren Bradshaw
Velma Brack
Marjorie Bradley
Pauline Bradshaw
Earl Bray
Donald Brenner
Dorothy Brenner
Milton Brocksome
Violet Bronaugh
Janeice Brougher
Bob Brown
Edgar Brown
Robert Brown
Ronald Brown
Lillian Buchholz
June Buehre
Julia Buell
Joe Burnley
Virginia Byers

C

Bob Caldwell
Betty Lee Carlson
Jean Carter
Eloise Carmichael
Beth Cassell
Helen Cassell
Howard Cassell
Curtiss Chambers
Jeaane Clark
Mary Cloud
Ruth Cobler
William Cochrane
Barbara Cockrell
Demorest Cole
Keith Constable
Ralph Cook
Betty Coyle
Doris Crosley
Robert Crossley
Austin Cruce
Cecil Cumberland

D

Blaine Daily
Robert Dalcen
Emma Dalrymple
Dorothy Davis
Hazel Dearing
Inez DeMars
Charles Denison
Robert Dennison
Virginia Dennison
Bernard Dilworth
Burley Donahue
Olive Doom
Gwendolyn Dorsey
Jesse Dugan

E

Dorothy Eagle
Donald Eaton
Charles Eberhardt

JUNIOR HIGH — Second Year

Mary Eckelman
Lloyd Eikelberger
Delbert Elliott
Billie Elzea
Mary Louise Epp
Verla Erickson
Dale Evans
Elton Evans

F

Roland Farrar
Walter Fay
Dora Felt
Marva Jo Fincher
Betty Elaine Fitch
Marian Fitch
Elnora Folsom
Laurena Folsom
Betty Fox
Lavonne Francis
Phil Frederick
Donald Freeman
Kenneth Frobenius
Lorraine Fry
Leslie Fuller

G

Margie Garrison
Nadyne Gay
Florence Gerdes
Gale German
Zelda Gile
Oren Gleason
Juanita Good
Mary Grecian
Vera Green
Mearl Guthrie

H

Glen Hahn
Jack Hargrave
Claude Harmon
Keith Harmon
Opal Harper
Ralph Harris
Frances Hartley
Robert Hartley
Virginia Hayes
Myrtle Hoyne
Lila Belle Hays
Bobby Heady
Dorothy Heck
Kenneth Hed
Dick Hensley
Doris Hickman
Margaret Hildebrandt
Constance Hilgers
Vera Virginia Hiller
Donald Hinchman
Max Hjelm
Evelyn Hodgson
Jean Hoffman
Charles Hopkins
Betty Howard
Hope Alice Huff
Ralph Huiett
Mable Hunt
Betty Huntington

I

Jack Imler
Virginia Ingersoll

J

Henrietta Jensen
Delbert Jewell
Carl Johnson
Clifford Johnson
Letha Johnson
Marjorie Johnson
Norma Lee Johnson
Richard Johnson
Paul Jones
Robert Just

K

Raymond Kathary
Eleanor Kean
Opal Keeler
Ruby Kelley

JUNIOR HIGH — Second Year

Harriette Kelsy
Gatha Kimmerling
Harland Kilgore
Melvin Kilgore
Roy Kornmeyer
Frances Kouns
William Kouns

L

Kenneth Ladd
Dorothy LaClair
Clifford Lamer
Doris Longstaff
Harold Larkins
Verneta Larned
Richard Lauber
Barbara Laubengayer
Harold Lear
Barbara Lee
Hazel Leighton
Eugene Lemon
Bernice Levin
Jane Levin
Robert Levin
Laurence Lindblom
Lloyd Loader
Maxine Loader
Paul Lohman
Owen Lovan
Richard Lundgren
Helen Lynn

M

Betty Main
Neva Martin
Clara Marty
Dorothy Mastellar
Charles McCarty
Lillian McClintick
Marjorie McIntyre
Ada McMickell
Harry McNeil
Mary McPherson
Dale Mead
June Mears
Raymond Meyer
Virginia Meyers
Loes Miles
Eugene Miller
James Miller
Joe Miller
Lena Miller
Dorothy Milleson
Thomas Moreen
Cleo Morrison
Billy Murphy
Evelyn Myers
Marjorie Myers

N

Robert Neal
Don Nelson
Marjorie Nelson
Thelma Nelson

Orpha New
Ruth Nissen
William Norris

O

Maxine Odgers
Margaret Oehlert
Mary Louise Oleson
Thomas Olsen

P

Miriam Padfield
Robert Paige
Betty Palmer
Billy Peck
Donald Peterson
Leonard Phillips
Gwendolyn Pickard
Betty Pierson
Betty Piper
Floyd Porter
Darrell Postlethwaite
Madalane Price
Harold Priddy
Virginia Pugh
Forbes Pyle

R

Eugene Ragle
Norma Randolph
Dorothy Rathbun
Richard Ray

JUNIOR HIGH — Second Year

Dorothy Reed
Jane Reid
Dorothy Richards
Viola Richards
Elizabeth Ringle
William Ripley
Doris Robert
Ethel Roscoe
Wendell Rounkles

S

Adrian Sanchez
Frances Sanford
James Sarvis
Frank Saum
Jean Saum
James Sawhill
Norma Schroeder
Charles Schreck
Margaret Schumacher
Charlotte Schuneman
Virginia Sealey
Jimmy Sears
Suvane Seeley
Elizabeth Seitz
Donald Suesy
Geraldine Shelton
Lucile Shirk
Cara Shoemaker
Helen Simpson
Clyde Smith
Elaine Smith
Leo Smith
John Snedeker
Evelyn Snyder
Melissa Jane Snyder
Porter Soldan
Arlene Spoon
Catherine Stewart
Marjie Stewart
Joseph Stolz
Alice Stu.k
Louis Supple

T

Philip Taylor
Claude Teeter
Thomas Bertie
Howard Thompson
Russel Thorp
Betty Tibbetts
William Traylor
Bettie Trivett

U

Margaret Ulander
Lila Urie

V

Dola Van Liew

W

James Wakefield
Earl Wakley
Ralph Walsh
Billy Watson
Leola Weburg
Arlene Weis
Billy Weis
Alfred West
Wynona Wheeler
Eugene White
Mary Wiesendanger
Ruby Wilbur
Anietta Willcoxon
Raymond Willcoxen
Margaret Willgers
Elmer Williams
Wanda Williams
Alvin Wilson
Esther Wolfson
Julia Alice Woods
Gail Woodward
Ida Wooten
E. J. Wright
Emory Metz Wright

Y

Frances Yordy
Edith York

JUNIOR HIGH — First Year

A

Edna Aills
Billie Anderson
Dorothea Anderson
Edgar Anderson
Shirley Anderson
Stanley Anderson
Harold Anstey
Dora Ashton
Betty Atkins
Eleanor Atkinson
Lee Atwater
Frank Aufenkamp

B

Donna Jean Babst
James Bagley
Olive Batliner
Bill Baughan
Coleene Beach
George Beard
Richard Bell
Dorothy Benz
Richard Benedict
Elmer Benkula
Benny Benham
Marjorie Blaske
Marian Bloom
Etta Mae Boyd
Willard Bradshaw
Lawrence Brady
Clyde Brockelman
William Brookhouser
Willard Broun
Betty Brown
Goldie Brown
Donald Bruhl
Margaret Brumbaugh
Betty Jo Buehler
Alvena Burger
Bobby Burkholder
Billy Burton

C

Catherine Cahill
Bernard Cain
Kathryne Canning
Richard Carlson
John Chaltas
Arlene Chambers
Betty Cibulski
Richard Clark
Arthur Clevenger
Kenneth Clodfelter
Lawrence Clovis
Leslie Coates
Dick Collins
Helen Collins
James Comstock
Charles Cook
Cleo Cook
Bernetta Cooley
Maurice Cooley
Mary Cooper
Joseph Crowther
James Cruse
Bill Cubberly

D

Margaret Dale
Edith Dalrymple
Lyle Dalrymple
Bob Daniels
Earl Davis
Mildred DeBoer
Donald Delaney
Virginia DeWitt
Justine Dickens
Ralph Ditto
Donald Drawbaugh
Bernice Driscoll
Vivian Droun
Jacqueline Dunbar
Gaynell Duncan
Betty Jo Dunn

E

Kathayn Edmiston
Delores Ellenz
Richard Engberg
Leslie Exline

F

Harley Farrar
Billy Faulkner
Maxine Faulkner
Johnny Fink
John Finnegan

JUNIOR HIGH — First Year

Ira Finney
Jimmy Fisher
George Fleming
Betty Marie Flet
Eugene Forrey
Richard Fox
Beatrice Freeman
Josephine Freeman
Bob Frehse
Douglas Frick
Betty Jean Fry
Harold Fuller
Tex Fury

G

Russel Gard
Robert Garrison
Carol Gatschet
Wayne Gerds
Daniel Gibbs
Ralph Gilbert
Robert Glenn
Donna Jeanne Goodman
Jack Goodwin
Raymond Greene
Jack Griffith
Laura Mae Hagee
Buddy Haile
Nadine Hall
Norma Hall
Virginia Hancock
Allen Hansen
Scott Harvey
Lila Hays
Helen Heck
Mary Ellen Helmick
Mary Kathryn Helwick
Clayton Henry
Lyle Henry
Jack Herman
Carmen Hernandez
Bobby Herrington
Virgil Hepner
Nadene Hicks
Warren Hildebrandt
Marcelle Hillyard
James Hinkson
Howard Hoffman
Doris Jean Houghton
Bessie Hughes
Doris Humes
Margaret Husted
Donald Huston

J

Bob Jackson
Betty Jean Jared
Kenneth Jennings
Ruby Jennings
Norman Jensen
Evangeline Johnsen
Geraldine Johnson
Charles Jones
Basil Joseph
Doris May Joslin
Marguerite Jury
Louis Just

K

Jack Keeton
Charles Keist
Gerlldine Kempton
Melvin Kennedy
Bobby Kenney
Harold Kilgariff
Owen Kilgore
Ruth King
Billy Kinkead
Junior Kizer
Jack Knight
Archie Kouns
Frances Kramm
Betty Lee Krueger

L

Donald Lagerberg
Elmer Lagerman
Charles Lamnon
Marvin Lanning
Kathryn Larkin
Edwy Layman
Geraldine Lewis
Harry Lewis
Mary Lewis
Helen Levin
Mary Lightfoot
Frances Lindblom

JUNIOR HIGH — First Year

Dorothy Long
Margurite Lopshire
Jack Lundstrom
Maxine Lynch
Warren Lynn

M

Virginia Maine
Arthur Mallory
Martha Mallory
John Mansfield
David Markley
Lucile Mason
Walter Maupin
Mary Louise McAdams
Paul McCreery
Will McCune
Evelyn McKinney
Keith McKinney
Billy Merrill
Billie Miller
Charles Bruce Miller
Antonia Moralez
Betty Lou Morris
Mona Jean Morrow
James Morss
Bill Mowery
Neva Jean Muir

N

Isabel Neal
Virginia Needels
Lucile Neeland
Richard Neil
Albert Nelson
Bernard Nelson
Colleen Nelson
Madeline Newlon
Dean Newton
Sam Nixon
Patricia Lee Noble
John Noyce

O

John Oberg
Donna Jean Ohman
Ernest Ohman
Harry Olson
Mary Ott

P

Max Patterson
Charles Payton
Robert Peck
Charles Peterson
Darrell Peterson
Virgil Peterson
Nita Pettle
Donald Phillips
Dorothy Phillips
Anna Pickett
Elizabeth Pierce
Betty Poland
Elmer Priddy
Charles Pugh

R

Maxine Ramey
Frances Reed
Evelyn Reeves
Geneva Reeves
Jacqueline Reid
Frederick Reinbold
Carl Ribble
Kathryn Richards
Helen Richardson
Fae Frances Riggle
Edward Riggs
Dorethea Ringquist
Valine Roberts
Delbert Robertson
Richard Robertson
Betty Robinette
Edward Robinson
Leroy Romine
Betty Jean Roney
Richard Rosberg
Fred Roscoe
Constance Ross
Lloyd Rup
Guy Ryan

S

Ralph Sanborn
Hilda Sawyer
Tylon Schuerman
Mildred Schultz
Mary Scidmore

JUNIOR HIGH — First Year

Merrill Scott
Delbert Sears
Thelma Seidel
Raymond Suesy
Darlene Shaw
Lester Sheahon
Everett Sheets
Agnes Shelton
Eleanor Shelton
Morris Shelton
Betty Sheperd
Glenn Shipe
Helen Shockley
Jean Shoemaker
John Short
Jimmie Sias
Isabelle Simkins
Herbert Simmons
Mayor Simmons
Paul Sites
Billie Skaggs
George Sloan
Albert Smith
Elva Smith
Everett Smith
Floyd Smith
Leila Smith
Leslie Smith
Lora Smith
Barbara Snow
Park Snyder
James Spaeth
John Spear
Leonard Spencer
Glenn Springer
Geneva Sprout
Betty Stevens
Fred Stewart
Mary Stewart
Maurice Stewart
Frances Struble
William Sullivan
Mary Surbaugh
Rose Swedenberg
Ruth Swedenberg

T

Charles Teague
Frank Teeter
Mildred Thompson
George Thorman
Gladys Throne
Vernon Thyfault
Doris Travis
Dean Trexler
Max Trexler
Cleo Trow
George Trow
Ila Turner

U

Harold Ulander
Fairel Utley

V

Audrey Vanatta
Dean Van Horne
Billy Van Winkle

W

Bernadene Walmer
Evelyn Walters
Maurice Warholm
Flora Warner
Alda Weber
Martha Wells
Evonne Werries
Wanda Whittecar
Emma Wisendanger
Darlene Wiggers
Oscar Wilbur
Bob Wilburn
Betty Williams
John Wooten
Sarah Worsley
Betty Wright
Twila Writer
John Wyatt

Y

Donald Yeagley
Doyle Yockers
Delmer Young
Harold Young
Mary Younger
Glenn Youngdahl

Z

Donald Zahradnik
Henry Zaragoza

Please come to class once in a while. I might see more of you.
Dale Kline

W. S. HEUSNER
Superintendent

W. W. WARING
Principal

High School Faculty

TOP ROW

Miss Frances Anderson
Lincoln
English

J. E. Anderson
Washington
Social Science

Miss Amy Armstrong
Washington, Lincoln
German, Psychology

E. G. Barber
Washington
Industrial Arts

SECOND ROW

Miss Jeanne Beardsley
Lincoln, Roosevelt
Physical Education

Miss Gladys Bradford
Roosevelt
Social Science

C. A. Brooks
Lincoln
Vice-principal

Miss Margaret Carpenter
Washington, Lincoln
Journalism, English

THIRD ROW

L. W. Chesney
Washington
Social Science

Miss Gracia Cook
Lincoln
Algebra

Miss Elizabeth Currie
Lincoln
Clothing

James Douglass
Lincoln, Roosevelt
Physical Education

BOTTOM ROW

Miss Aganetha Entz
Roosevelt
Social Science, Mathematics

Miss Florence Ferris
Roosevelt
Mathematics

Miss Lucy Fletcher
Roosevelt
Geography

H. J. Froning
Lincoln
Social Science

"Not a cough in a carload" "Cheicest tobacco's"
"I'm Smoking the 2nd carload"
They Satisfy
"Yello Bole
"Less Acid"
Camel's Will Steady Your Nerves For School
Signed
Sam Matthews

High School Faculty

TOP ROW

Miss Jessie A. Gemmill
Washington, Lincoln
French, Library

Miss Katherine A. Gemmill
Washington
English

John Groth
Washington, Lincoln
Bookkeeping

Miss Marjorie Haggart
Roosevelt
Foods

SECOND ROW

Miss Mary Hamilton
Lincoln
Geometry

V. S. Hass
Roosevelt
Vice-principal

H. R. Heywood
Roosevelt
Science

O. E. Hodgson
Washington
Vice-principal

THIRD ROW

A. L. Johnson
Roosevelt
Mathematics

Miss Leone Johnson
Roosevelt
Geography, English

C. F. Lebow
Washington
Music

T. R. Lee
Roosevelt
Mechanical Drawing

BOTTOM ROW

Miss Helen Litowich
Roosevelt
English

Miss N. Catherine Long
Washington
Typing

Miss Mary Lough
Lincoln, Roosevelt
Dean of Girls

Miss Florence McCall
Washington
Stenography

High School Faculty

TOP ROW

Miss Marjorie McGill
Washington
Mathematics

Miss Alice Manley
Roosevelt
English

Miss Kate B. Miles
Washington
Dean of Girls

Miss Anna Lora Miller
Washington
Foods

SECOND ROW

Miss Helen Mitchell
Roosevelt
Clothing

Miss Lelia Z. Moore
Washington
English

Miss Amanda Neubschwanger
Lincoln
Algebra

G. H. Oakes
Roosevelt
Penmanship

THIRD ROW

Miss Kathleen O'Donnell
Lincoln
Geometry

N. E. Orendorff
Roosevelt
Social Science

Miss Dorothy Anne Owens
Roosevelt
English

Miss Aldythe Payne
Roosevelt
Music

BOTTOM ROW

Miss Lillian Peterson
Lincoln, Roosevelt
Health

W. R. Pfenninger
Lincoln
Shop

Miss Ada Preshaw
Roosevelt
History

R. R. Reed
Roosevelt
Shop

High School Faculty

TOP ROW

Miss Pauline Schwarz
Lincoln
English

C. O. Scott
Lincoln
Science

Miss Nelle Seiver
Roosevelt
Art

W. E. Simpson
Washington, Lincoln
World History, Biology

SECOND ROW

B. E. Sites
Washington
Science

Miss Edna Maude Smith
Washington
Social Science

Miss Edyth Smith
Lincoln
Latin

Miss Helen Stilwell
Roosevelt
Mathematics

THIRD ROW

Paul Thornton
Washington
Music

E. A. Uhrlaub
Lincoln
Health

Miss Margaret Walker
Lincoln
English

W. W. Waring
Washington
Principal

BOTTOM ROW

Miss Emily Wilson
Lincoln
Biology

Charles D. Winders
Washington
Printing

John I. Young
Washington
Speech, Citizenship

Mrs. Flossie Meyers
Washington
Clothing

Junior High State Scolarship Contestants

English VII
- Dorothy Long
- Jean Shoemaker
- Hobert McDowell

English VIII
- Olive Doom
- Marjorie Nelson
- Melissa Jane Snyder

English I
- Mary Shelton
- Marjorie Hunter
- Mary Donna Carson

Mathematics VII
- Robert Garrison
- Clayton Henry
- Harold Ulander

Mathematics VIII
- Jean Hoffman
- Margaret Ulander
- Frances Yordy

Algebra I
- Bob Morrison
- John Robert Reed
- Dorothy Schrader

General Science
- Ronald Richards
- Jack Waring
- Derald Kauffman

Citizenship & Civics
- Ella Marie Hughes
- Matthew (Junior) Smith
- Mary Lovene Price

Social Science VII
- Tex Fury
- Jack Knight
- John Short

Social Science VIII
- Evelyn Hodgson
- Charles Eberhardt
- Owen Lovan

Latin I
- Frances Shepherd
- Louise Margueling

Spelling I
- Kathryn Richards
- Jack Keeton
- Keith McKinney

Foods
- Irene Knight
- Ella Marie Hughes
- Lois Richardson

Clothing
- Helen Jane Evans
- Maxine Watson
- Mary Bain Ruse

Manual Training
- Donald Wolfersperger
- Cecil King
- Richard Humes

Spelling II
- Lavonne Francis
- Dorthy LaClair
- Margaret Ulander

Spelling III
- Francis Shepherd
- J. Rex Watkins

ADVERTISERS INDEX

The following firms and business men of Salina have contributed much to the success of "THE TRAIL". Without their cooperation it would not have been possible to give you "THE TRAIL" at such reasonable cost. Express your appreciation by patronizing these merchants. When making purchases mention "THE TRAIL."

	PAGE
Anthony, C. R. Co.	80
Ashton's Cash Hardware	70
Bang's Jewelry Co.	76
Belle Spring Creamery	76
Brown, Perry, Business College	80
Central Shoe Store	70
Consolidated Ptg &. Stationary Co.	70
Drake's Clothing Co.	76
Dolly's Hat Shop	74
Eberhardt-Fitzpatrick Agency	70
Farmers National Bank	74
Fox Theatres	82
Gebhardt Hardware	78
Gibb's Clothing Co.	70
Glick's Studio	86
Haggart & Gawthrop	76
Home Grocery and Market	70
Houghton's Bakery	72
Hull Electric	76
Jenkin's Music Co.	74
Kansas Power & Light	84
Kaufman's	74
Laughlin's Clothiers	74
Lee Hardware Co.	72
Lee Mercanti'e Co.	88
Linck's Drug Store	74
Low's Drug Store	76
Magerkurth Studio	82
Manhattan Cafe	76
Miller's National Drug Store	76
Montgomery Ward & Co.	72
Model Laundry	72
National Bank of America	86
Padgett's Printing Co.	78
Penney, J. C. Co.	83
Peoples Cafeteria	78
Phalzgraph's Drug Store	72
Pickwick Shop	72
Planters State Bank	82
Pokorny's Pharmacy	80
Porter's Book Store	72
Quinley's Parisian Cleaners	84
Raplee's Jewelry Store	78
Richard's Paint and Paper Co.	84
Robinson Milling Co.	78
Salina Journal	84
Salina Steam Laundry	70
Salina Mercantile Co.	86
Sietz, Geo. Shoe Co.	74
Shellabarger Mills Co.	88
Silver Springs Creamery	88
Smile-A-Minute	78
Stevenson Clothing Co.	82
Stiefel	78
Strickler Jewelry Co.	78
Walter's, A. B. Floral Co.	74
Watson Wholesale Co.	78
Webster Jewelry Co.	72
Weigners	88

That Better Dressed Young Man
Is Now Buying His Clothes From

The Gibbs Clothing Co.
"WHERE CASH BUYS MORE"

EBERHARDT—FITZPATRICK AGENCY
Insurance—Phone 410—Bonds
—National Bank of America Bldg.—
109 West Iron

We Make and Sell Real Estate Mortgages
FITZPATRICK MORTGAGE CO.
Phone 98

COMPLIMENTS OF
the
CONSOLIDATED
Printing & Stationery Co.
110-112 N. 7th., Salina, Kansas

Ashton's Cash Hardware
Lincoln Paints and Varnishes
Phone 65 5th and Iron

Home
Grocery and Market
OSCAR H. BENZ, PROP.
Fresh Meats, Groceries and Bakery Goods
249 North Santa Fe Salina, Kansas

FOR ZORIC DRY CLEANING
Call
SALINA STEAM LAUNDRY
Complete Laundry and Dry
Cleaning Service
148 NORTH SEVENTH PHONE 23

Visit the
Central Shoe Store
Salina, Kansas
Gordon Pelley, Mgr.

Best Wishes
Lots of luck
Much Success
Louie Davis

Marion W Flor

After Three-thirty Almost Any Day

CONGRATULATION
To The Class Of '36
"SALINA'S Future Leaders"
Montgomery Ward & Co.
SALINA KANSAS

Jewelry for Graduation
Where?
Webster and Webster
Jewelry Co.
117 E. Iron
Webster Jewelry Shop
112 S Santa Fe

Porter's Book Store
wishes to thank the pupils and patrons of the Salina High Schools for their patronage during the past school year.
120 S. Santa Fe Ave.

Congratulations Class of '36
Model Laundry
211-213 So. Santa Fe Phone 91

PFALZGRAFS
The
Friendly Drug Store
150 South Santa Fe
SALINA KANSAS

"If It's New—We Have It"
PICK-WICK
SHOPPE
Ladies
Ready-to-Wear and Millinery
118 ½ So. Santa Fe
SALINA, KANSAS

LEE HARDWARE CO.
Jobbers
Hardware, Paint
Automotive Equipment
Plb. and Htg. Supplies
Athletic Goods
Wholesale Only

COMPLIMENTS OF
Houghton Baking Co.
The Home of Kleen Maid
Bread and Pastry

BIG DATES

September	9	School begins.
	10	Sully takes charge.
October	23-24	Roosevelt dental exams; teeth counted.
	25	Football victory at Herington.
November	1-2	State Teachers' Conventions-Pupils first vacation.
	8	Junction City football game.
	8	Maroons trap the Blue Jays.
	9	Notebook and collateral reading exchange opened.
	12	Lincoln boys' chorus public program.
	22	Ellsworth football game--Maroons stay out of circle.
	23	Journalism students go to Lawrence.
	28	Thanksgiving vacation.
December	13	Debaters to Hutchinson tournament.
	15	Student Council plants Christmas trees in the corridors.
	20	Christmas vacation begins.
January	6	School convenes.
	15	Evety pupils tests
	17	Orchestra to Manhattan.
	17	Junior Holmolka attends school.
	18	Topeka defeated in basketball.
	18	Salina students visit Topeka
	24	First semester finals.
	24	Debaters to Emporia tournament. Girls find themselves locked in hotel room. Carson leaves via transom.
	24	Manhattan orchestra here.
February	6	Kansas University Glee Club in assembly.
	9	Loren Hallam's suprise return from the afternoon picture show.
	13	Electrical demonstration.
	14	Harvey buys a ring.
	15	Central Kansas League debate.
	20	"Il Trovatore." Burkholder gives good exhibition.
March	12	Regionals-Junction City Basketball.
	13	Miss Emily Wilson married.
	17	Lincoln operetta.
	18	Livers drops "The Curtain."
	20	Home economics meeting, Lawrence.
	27	L. W Chesney gives Edwin McCarty an upper cut.
	27	Central Kansas League Music Festival.
April	8	Every pupil tests.
	11	Track team wins Hays meet.
	12	Helen Shepherd goes to Lindsborg music, art, and a buggy ride.
	13	Harvey gets his ring back.
	14	Central Kansas League speech contests.
	16	Jim Overstake completes his education at S. H. S.
	17	Kansas University Relays.
	17	Bob Marietta pays again for hair cut. This time in room 8.
	16-17	Lincoln Operettas.
	24	Kansas Wesleyan University entertains seniors.
	25	Central Kansas Invitational Track Meet.
	27	Mary and Garvin attend the G. R. Leap Year Party
	28	Central Kansas League Golf Meet.
May	2	State Scholarship Meet.
	2	Central Kansas League track meet.
	5	Central Kansas League tennis meet.
	6	Schuerman's turn to ring the fire bell.
	7	Roosevelt Field Day.
	8	Junior-Senior Banquet.
	8	Anna Marie Miller and Warren Jenney attended the prom.
	22	Honor program.
June	1-2	Exams.
	4	Class Day and Commencement.
	5	FREE AGAIN!

CLIPPINGS FROM THE 1950 SALINA JOURNAL

New York, May 21 (AP)--Typical among the victims of the recent stock market crash was Mr. J. E. Anderson, late of Salina, Kansas. Mr. Anderson said, "For years I've been telling the students in Salina High School what stocks to buy, and now I've lost everything on the stock market. I can't understand why General Motors didn't go up. Klopj crunos druerf! ! ! ! ! ! ! (Swedish cuss words) I guess I'll have to go back to teaching economics in S. H. S. They can always use a joke around there." Mr. Anderson lost his entire life's savings by overlooking one little fact. He bought General Motors now that airplanes are taking the place of automobiles.

Friends of Wallis Campbell will be saddened to hear that he has been deported because of communistic ideas.

David Moore was in Salina Monday buying merchandise for his "Ladies Shoppe" in Bavaria.

Washington, February 13--Today Owen E. Hodgson, Chief Justice of the United States Supreme Court, gave a decision on the maximum length of school days for high schools. The decision of previous student council was up held; namely, that there should be a maximum of three high school hours a day.

Compliments

of

Kaufman's

George Kaufman

Come To Salina's

MOST MODERN DRUG STORE

T. A. Linck, Drugs

104 So. Santa Fe

Seitz

Shoes

Satisfy

TEL. 2047 — 339 E. Prescott

THE A. B. WALTER GREENHOUSE

CUT FLOWERS

POTTED PLANTS

Member of Florists Telegraph Delivery

The

FARMERS NATIONAL BANK

Oldest Bank in Saline Coun

Deposits — FEDERAL DEPOSIT INSURANCE CORPORATION · $5,000 MAXIMUM INSURANCE FOR EACH DEPOSITOR · MEMBER · — Insured

Everything in Music

JENKINS MUSIC CO.

148 So. Santa Fe — Salina, Kansas

Laughlin Clothiers

EVERYTHING IN MEN'S WEAR

157 N. SANTA FE — PHONE 295

SALINA, KANSAS

Dollys Hat Shoppe

136 So. Santa Fe

Smart Millinery

$1.88 up

Visit Our Glove and Purse Dept.

The Maroons On Parade

Best wishes
Marie Egin

Blaine Miller's
NATIONAL
DRUG STORE

DRAKE'S
Women's Apparel
SMART APPAREL,
HATS, ACCESSORIES
for
Women and Misses
107 No. Santa Fe

The
Bangs Jewelry
COMPANY
114 W. Iron Ave.
★ Watches
★ Diamonds
★ Silverware

ESTABLISHED 1906
THE BELLE SPRINGS CREAMERY CO.

Manhattan Cafe
CONGRATULATES THE
CLASS OF "36"
—o—
We Serve Good Food
—o—
118 W. Iron Ave. Salina, Kansas

LOWS
DRUG STORE
WISHES YOU
SUCCESS THROUGH
THE YEARS

• Frigidaire
• Washers
• Ironers
• Gifts
Hull Electric Co.
119 So. Santa Fe Phone 144

Varsity Town Clothes
For
Young Men
Haggart-Gawthrop
155 N. Santa Fe

JUST AS WE THOUGHT

The Lie Detector Speaks

PLACE. Inner Office
TIME. Sixth Hour

CHARACTERS:

O. E. Hodgson, in charge
K. B. Miles, inquistor
M. I. Hoisington, doorkeeper
A. L. Miller, F. McCall, M. McGill, sob sisters
A. Armstrong, psychiatrist
J. A. Gemmill, G—Woman
J. E. Anderson, L. W. Chesney, judges
L. Z. Moore, uplift visitor
B. Sites, scientific observer
M. Carpenter, press representative

ACT I

All persons without speaking parts seated in the background. O. E. Hodgson with lie detector. K. B. Miles with notes. Chair in center front for suspicious character. M. I. Hoisington at the door.

Hodgson (nervously). All ready.

Hoisington (opens door and announces in loud voice).

Elton La Rue, (then directs him to the chair. Hodgson adjusts lie detector).

Miles. Have I seen you before?

La Rue. Yes ma'am. Is this an electric chair?

Miles. Who threw those pens to the study hall ceiling?

La Rue. I don't know.

Miles (to Mr. Hodgson). Make that thing tighter. Now who threw those pins?

La Rue. (sullenly). I did.

Miles. Any accomplices? Speak up.

La Rue. A - a - ah - Mildred Northern.

Miles. Go to your desk and sign your confession. Next.

Anderson. Forty lashes. Suspended sentance for lady.

Hoisington. Warren Jenny.

(Hodgson adjusts lie detector).

Miles. Did I see you under the table in the library on April 15?

Jenney. I hope not.

Miles. Did I? I am going to find out about this. Let me have the whole story.

Jenney. (after long silence). I left the glee club for a story book and sneaked in the back door of the library. After entering, I made my way on hands and knees to the librarian's desk. When I heard your step, I hid under the table. I—

Miles. That is enough of that miserable story. Judges, give the sentence. Next.

Anderson. Another year of Latin.

Hoisington. Nick Hoffman.

Miles. (sternly after Mr. Hodgson attaches the lie detector) Why are you here? Answer me.

Nick. That's what I want to know.

Miles. Did or did you not drop that water bomb from the physics lab in a premeditated attempt to wash out Mr. Young?

Nick. Who - who told on me? I want his name.

Miles. Don't you ask questions. Answer me.

Hoffman. I did but Livers was fifty-fifty in it.

Anderson. More laboratory work. Six months at hard labor. Arrest Livers.

Hoisington. Paul Pennock.

Pennock. Don't test me. I put the ink in Miss McGill's flower bowl. It didn't hurt the flowers.

Miles. Silence. Sentence, Mr. Chesney.

Chesney. Boil in ink until well done.

Hoisington. Keith Schuerman.

Miles. Read up, Mr. Hodgson? Now, Keith, the true story about those dates in the debate class.

Keith. All the kids had a part in it. We just mixed Mr. Yonng's dates. It was all in fun. If you let me off easy, I'll tell you who put the limburger cheese in his hat. Wow! He was a whole speech department, better than Sully on parade.

Miles. Answer the questions I asked.

Keith. Yes ma'am. No ma'am. The debate class is guilty.

Anderson. No more debates this year. This thing has got to be stopped.

Miles. Next.

Hoisington. Everton Doom.

Miles. Young man, what do you know about the window decorations during the Hallowe'en season?

Everton. Beg pardon? Wha-a-a-t?

Miles. Pull that thing tighter, Mr. Hodgson. Now who decorated the Washington windows? I'll have the truth.

Everton. Well, I guess it's no use to keep silent. A crowd of us seniors -- Esther Reed, Frances Griffith, Margaret Mae Crawford, Doris Nelson, and Keith Schuerman and I were just trying to have a little fun, and—and we did it.

Miles. What! G. R girls mixed up in such an affair? Mr. Hodgson, haven't we had enough of this?

Chesney. One week of hard labor assisting Mr. Buck in increasing present visibility in school rooms.

Hodgson. Court adjourned until tomorrow.

Music by sob sisters.

Padgett's Printing House

—o—

Let Us Serve You

—o—

Book and all kinds of printing

Phone 210 — 123 N. 7 th St.

Ernest E. Padgett, Prop.

Stiefel's

SALINA'S LARGEST RETAIL ESTABLISHMENT

Wilson - SPORTING GOODS

Shakespeare Pfluegert - FISHING TACKLE

GEBHART HARDWARE

A-SMILE A-MINUTE STUDIO

4 { PHOTOS / FOSES / MINUTES } 10c

137 S. Santa Fe Salina, Kansas

CONGRATULATIONS

from

Robinson Milling Co.

Salina Kansas

Gifts That Last

RAPLEE'S

Quality Jewelry

149 N. Santa Fe Phone 477

Peoples Cafeteria

205 S. Santa Fe

"The Home of Good Eats"

BAER ELECTRIC COMPANY

GIFTS AND LAMPS

FOR BETTER FOODS

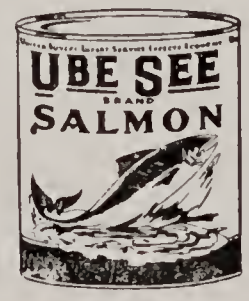

—o—

The Watson Wholesale Grocery Company

Your Graduate Will Appreciate A

Gruen Watch

from

B. A. Strickler, Jeweler

LIBRARY NOTES

Give Us A Rest

What is this life if, full of zest
We have no time to sit and rest?

No time to sit in sweet content
And dream of how our time was spent.

No time to dream of future things
Or hear the songs the glee club sings.

But always springing up to find
The kind of book that's on some mind.

And listen to the silly gaff
That flows to make librarians laugh.

What is this life if, full of zest
We have no time to sit and rest?

Hints to Book Lovers

To Willy. Write in code hereafter. She left your letter in a library book.

To Kenneth. The librarians do not care to hear your life story. Go back to sleep. It's pleasanter without you.

To John. Try your fascinating personality on the faculty. You need their help.

To Bill. We have a book on sleeping sickness that can be checked out for two weeks. It might enable you to keep awake in class.

To Harvey. We have no call for love lyrics such as you write. Don't leave them in your returned book hereafter. They nauseate the janitor

To Allen. Why read when you are so well inform - ed on all subjects? Leave the books for the Juniors.

To Wayne. The World's Almanac is full of dates. Why not ask for one here?

To Bob. The library gadgets are not for your entertainment. If you want to converse with the librarians, call them on the telephone.

PERFECT TRIBUTES TO SENIORS

Nobly done, dear senior class,
Nobly done, each lad and lass,
For four long years you've borne the brunt
Of Sully's awful Pun-ishment.
—Contributed

I hope they'll get their dance next year.
—W. W. Waring

I've never met with lions wild
And never hope to meet 'em,
But as for wildness when they're riled,
The senior class can beat 'em.
—John I. Young

Well, all I can say is that most of their future lies ahead of them. —L. W. Chesney.

I want a baseball bat, and then –
I want to meet that class again.
—M. A. Buck

Ye gods, send us a senior class
That doesn't act just like the last –

With wooden heads and noisy ways,
With C's and D's, but seldom A's.

Send one that gets its lessons done
Before it even thinks of fun;

Ye gods, don't send a senior class
Unless its different from the last.
– The Faculty

Those seniors were a handful. I want a new deal.—O, E. Hodgson

Miss Smith: As far as I know – they are a grand bunch.

Mr- Lebow: That's a good way to put it.

Let them sleep on and dream their work is done.
—Miss Long

Iuel aplomb mervielleux! —Miss J. Gemmill

I'll soon be on relief. —C. D. Winders

Another interesting educational experiment that had negative results. – Blaine E. Sites.

Their one great claim to greatness lies in the fact that they could so consistently think of themselves as great. —Miss Moore

Well, as a whole they're a pretty good bunch of TROJANS, but after my nine months of VIRGIL and that fourth hour study hall, I think "AENEID" a vacation. —Miss Miles

COMPLETE BUSINESS TRAINING

and

SECRETARIAL SCIENCE

PERRY BROWN'S BUSINESS COLLEGE

Public Utility Building

Perry E. Brown, *Pres.* **Salina, Kansas**

POKORNY PHARMACY

COR. SANTA FE & WALNUT SALINA, KANS.

Clothes

For All Occasions

—o—

FOR SCHOOL

FOR DRESS

FOR THE PROM

FOR WORK

—o—

C. R. Anthony Co.

We Thank—

The Consolidated Printing Co.,

The Salina Journal,

The Deeble Printing Co.,

for their kind cooperation with the Salina High School in the making of this book.

sign here!

Don't play hookey with life. My lad. F.W. Chesney.

F. O. Magerkurth

Studio

WHERE MOST OF OUR

Photographs

WERE TAKEN

207 SO. 7 TH. PHONE 720

For Entertainment

Think Of The

Ray Herrington

Fox Salina Theatres

Watson - Strand

The

PLANTERS STATE BANK

Member Federal Deposit Insurance Corporation

Capital Surplus and Profits

$ 300, 000. 00

CLOTHES

for

MEN and BOYS

at

Stevensons

sign here!

U.S.

Ernest Sunderland - 2nd Hour International Relations.
Arel Cooper - " " " "

J. E. Anderson - Economics

Salina's
Electric and Gas
Service

The Kansas
Power and Light
Company

Congratulations
to the
Graduates of S. H. S.

Melvin,
Whatever you do
Wherever you go
May good luck follow you
Wall Needels

The
Salina Journal

COZY INN
Hamburgers
108 N. 7th

Fire, Liability & Auto
INSURANCE
Dodge Agency
104 E. Iron Phone 432

RICHARDS PAINT & PAPER CO.
Wholesale and Retail
Paint-Glass-Wall Paper
107 No. 7th St Phone 124

QUINLEY'S
PARISIAN CLEANERS
Cleaning and Pressing
at Fair Prices
Phone 752 105 North Seventh

sign here!

Graduation Clothes

at

J. C. PENNEY CO., Inc.

140-42 South Santa Fe **Salina, Kansas**

Do nothing to hasten and encourage speculation.

Give facilites only to legitimate and prudent transations.

Distribute your loans rather than concentrate them in a few hands.

Pursue a straight-forward, upright, legitimate ranking business.

Treat your customers liberally, bearing in mind that a bank prospers as its customer prospers.

– Hugh McCullock

First Comptroller of Currency
1863-65

NATIONAL BANK of AMERICA

The Smart College or School Girl

Will Find a Most Complete Display

of

★ Dresses

★ Millinery

★ Accessories

—For Spring and Summer Here!

THE

Salina Mercantile Company

We Appreciate and Solicit

the Continued Patronage of High School Students

Wiltse Glick Studio

123½ No. Santa Fe. Phone 830

sign here!

The Guide to

HIGH GRADE FOODS

At Your Grocer's

H. D. Lee Mercantile Co.

Salina, Kansas

IF YOU WANT THE NEWEST

Suits, Coats, Dresses,

Accessories

Come to Wiegner's. Here you are assured of fine quality, correct style and moderate prices.

WIEGNER'S

WOMEN'S WEAR

SHELLABARGER FLOUR

It's BETTER

• •

Millers Since 1776

• •

The

Shellabarger Mills

This Book Was Printed by Students

in the

DEPARTMENT OF PRINTING

Washington High School

SALINA, KANSAS

Try

Silver Springs QUALITY

Ice Cream

Loads of Luck
in the future
Geraldine Beach

Della Mae Payton

Remember all the swell times we've had together.

Well Finish will be glad when we get out of Economics and International Relations.

Walter Arnett.

Margaret Kirkham

Marian Norris

Melvin! Remember that dear old English class! Remember got that [illegible] at [illegible] dumb Dornyei [illegible]? "[illegible] of [illegible] you [illegible]" [illegible] and